

## TECHNICAL REFERENCE

---

# FLIR **BLACKFLY**<sup>®</sup>

## *GigE Vision*



**Version 15.0**  
**Revised 5/28/2020**



## FCC Compliance

This device complies with Part 15 of the FCC rules. Operation is subject to the following two conditions: (1) This device may not cause harmful interference, and (2) this device must accept any interference received, including interference that may cause undesirable operation.

## Korean EMC Certification

The KCC symbol indicates that this product complies with Korea's Electrical Communication Basic Law regarding EMC testing for electromagnetic interference (EMI) and susceptibility (EMS). This equipment has received a conformity assessment for use in a business environment, and it may cause radio frequency interference if it is used in a home environment.

## Hardware Warranty

The warranty for the Blackfly PGE camera is [[[Undefined variable Model.Warranty]]]. For detailed information on how to repair or replace your camera, please see the [terms and conditions on our website](#).

## Export Control

The ECCN for this product is EAR099.

## WEEE

The symbol indicates that this product may not be treated as household waste. Please ensure this product is properly disposed as inappropriate waste handling of this product may cause potential hazards to the environment and human health. For more detailed information about recycling of this product, please contact us.

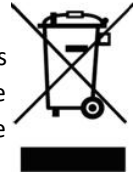

## Trademarks

Names and marks appearing on the products herein are either registered trademarks or trademarks of FLIR Systems, Inc. and/or its subsidiaries.

## Licensing

To view the licenses of open source packages used in this product please see [What open source packages does firmware use?](#)



# Table of Contents

<b>About This Manual</b> .....	<b>i</b>
4.1 Contacting Us .....	ii
<b>1 Blackfly PGE Specifications</b> .....	<b>1</b>
1.1 BFLY-PGE-03S2 Specifications .....	1
1.2 BFLY-PGE-03S3 Specifications .....	2
1.3 BFLY-PGE-05S2 Specifications .....	3
1.4 BFLY-PGE-09S2 Specifications .....	4
1.5 BFLY-PGE-12A2 Specifications .....	5
1.6 BFLY-PGE-13E4 Specifications .....	6
1.7 BFLY-PGE-13H2 Specifications .....	7
1.8 BFLY-PGE-13S2 Specifications .....	8
1.9 BFLY-PGE-14S2 Specifications .....	9
1.10 BFLY-PGE-20E4 Specifications .....	10
1.11 BFLY-PGE-23S2 Specifications .....	11
1.12 BFLY-PGE-23S6 Specifications .....	12
1.13 BFLY-PGE-31S4 Specifications .....	13
1.14 BFLY-PGE-50A2 Specifications .....	14
1.15 BFLY-PGE-50H5 Specifications .....	15
1.16 BFLY-PGE-50S5 Specifications .....	16
1.17 Analog-to-Digital Converter (ADC) .....	17
<b>2 Blackfly PGE Installation</b> .....	<b>19</b>
2.1 Before You Install .....	19
2.1.1 Will your system configuration support the camera? .....	19
2.1.2 Do you have all the parts you need? .....	19
2.1.3 Do you have a downloads account? .....	19
2.2 Installing Your Interface Card and Software .....	20
2.3 Installing Your Camera .....	22
2.4 Configuring Camera Setup .....	24
2.4.1 Configuring Camera Drivers .....	24
2.4.2 Configuring the IP Address .....	24
2.4.3 Allocating Bandwidth .....	25



2.4.3.1 Packet Size .....	25
2.4.3.2 Packet Delay .....	26
2.4.3.3 Determining Bandwidth Requirements .....	27
2.4.4 Configuring Other Network Settings .....	27
2.4.4.1 Stream Channel Destination Address .....	28
2.4.4.2 Heartbeat .....	28
<b>3 Tools to Control the Blackfly PGE .....</b>	<b>29</b>
3.1 Using FlyCapture® .....	29
3.1.1 FlyCap Program .....	29
3.1.2 Custom Applications Built with the FlyCapture API .....	29
3.2 Using GenICam Applications .....	29
3.3 Using GigE Vision Bootstrap Registers .....	30
3.4 Using Control and Status Registers .....	30
<b>4 Blackfly PGE Physical Interface .....</b>	<b>32</b>
4.1 Blackfly PGE Physical Description .....	32
4.2 Blackfly PGE Dimensions .....	33
4.3 Mounting with the Case or Mounting Bracket .....	35
4.4 Lens Mounting .....	35
4.4.1 Back Flange Distance .....	36
4.5 Handling Precautions and Camera Care .....	37
4.5.1 Case Temperature and Heat Dissipation .....	37
4.6 Dust Protection .....	38
4.7 Infrared Cut-Off Filters .....	39
4.8 Camera Interface and Connectors .....	40
4.8.1 Ethernet Connector .....	40
4.8.2 Interface Cables .....	40
4.8.3 Interface Card .....	40
4.8.4 General Purpose Input/Output (GPIO) .....	41
<b>5 General Blackfly PGE Operation .....</b>	<b>42</b>
5.1 Powering the Camera .....	42
5.2 User Sets (Memory Channels) .....	43
5.2.1 GenICam User Set Control .....	43
5.3 On-Camera Frame Buffer .....	44
5.4 Non-Volatile Flash Memory .....	44



5.5 Camera Firmware .....	45
5.5.1 Determining Firmware Version .....	45
5.5.2 Upgrading Camera Firmware .....	45
<b>6 Input/Output Control .....</b>	<b>46</b>
6.1 General Purpose Input/Output (GPIO) .....	46
6.2 GenICam Digital Input/Output Control .....	47
6.3 Strobe Signal Delay .....	48
6.4 Programmable Strobe Output .....	49
6.5 Debouncer .....	50
6.6 GPIO Electrical Characteristics .....	51
6.6.1 Output Timing Characteristics .....	52
6.6.2 Input Timing Characteristics .....	54
<b>7 Image Acquisition .....</b>	<b>56</b>
7.1 Asynchronous Triggering .....	56
7.1.1 GenICam Acquisition Control .....	57
7.1.2 Standard External Trigger (Mode 0) .....	59
7.1.3 Bulb Shutter Trigger (Mode 1) .....	60
7.1.4 Low Smear Trigger (Mode 13) .....	61
7.1.5 Overlapped Exposure Readout Trigger (Mode 14) .....	62
7.1.6 Multi-Shot Trigger (Mode 15) .....	63
7.2 External Trigger Timing .....	64
7.3 Maximum Frame Rate in External Trigger Mode .....	65
7.4 Camera Behavior Between Triggers .....	65
7.5 Changing Video Modes While Triggering .....	66
7.6 Asynchronous Software Triggering .....	67
<b>8 Blackfly PGE Attributes .....</b>	<b>68</b>
8.1 Pixel Formats .....	68
8.1.1 Raw .....	68
8.1.2 Mono .....	68
8.1.3 RGB .....	68
8.1.4 YUV .....	68
8.2 Video Modes Overview .....	70
8.2.1 Blackfly PGE Video Mode Descriptions .....	71
8.3 GenICam Image Format Control .....	74



8.4 Frame Rates .....	76
8.4.1 Blackfly PGE Frame Rates in Mode 0 .....	76
8.5 Readout Method (Shutter Type) .....	79
8.5.1 Global Shutter .....	79
8.5.2 Rolling Shutter .....	81
8.5.3 Rolling Shutter with Global Reset .....	82
8.6 Overview of Imaging Parameters .....	83
8.7 GenICam Analog Control .....	84
8.8 Brightness .....	85
8.9 Exposure Time .....	85
8.10 Gain .....	87
8.11 Auto Exposure .....	88
8.12 Sharpness .....	89
8.13 Gamma and Lookup Table .....	89
8.14 High Dynamic Range (HDR) Imaging .....	90
8.15 Image Flip/Mirror .....	91
8.16 Embedded Image Information .....	91
8.17 White Balance .....	92
8.18 Bayer Color Processing .....	94
8.19 Hue .....	95
8.20 Saturation .....	95
<b>9 Troubleshooting .....</b>	<b>96</b>
9.1 Downloads and Support .....	96
9.1.1 Finding Information .....	96
9.1.2 Contacting Technical Support .....	96
9.2 Camera Diagnostics .....	97
9.3 Status Indicator LED .....	97
9.4 Test Pattern .....	98
9.5 Blemish Pixel Artifacts .....	99
9.5.1 Pixel Defect Correction .....	99
9.6 Vertical Smear Artifact .....	100
9.6.1 Smear Reduction .....	100
9.7 Rolling Shutter Artifacts .....	101
<b>A FlyCapture API Code Samples .....</b>	<b>102</b>



A.1 Setting a GPIO Pin to Strobe Using the FlyCapture API .....	102
A.2 Setting a Standard Video Mode, Format and Frame Rate Using the FlyCapture API .....	102
A.3 Asynchronous Hardware Triggering Using the FlyCapture API .....	102
A.4 Setting Brightness Using the FlyCapture API .....	103
A.5 Setting Shutter Using the FlyCapture API .....	103
A.6 Setting Gain Using the FlyCapture API .....	104
A.7 Setting Auto Exposure Using the FlyCapture API .....	104
A.8 Setting Sharpness Using the FlyCapture API .....	105
A.9 Setting Gamma Using the FlyCapture API .....	106
A.10 Setting White Balance Using the FlyCapture API .....	106
A.11 Accessing Raw Bayer Data using FlyCapture .....	107
A.12 Setting Hue Using the FlyCapture API .....	107
A.13 Setting Saturation Using the FlyCapture API .....	108
<b>B FlyCapture SDK Examples .....</b>	<b>109</b>
B.1 AsyncTriggerEx .....	109
B.2 BusEventsEx .....	109
B.3 CustomImageEx .....	109
B.4 ExtendedShutterEx .....	110
B.5 FlyCap2CameraControl .....	110
B.6 FlyCap2_GTKmm .....	110
B.7 FlyCap2MFC .....	111
B.8 FlyCapture2GUI .....	111
B.9 FlyCapture2SimpleGUI_WPF .....	111
B.10 FlyCapture2Test .....	112
B.11 GigEGrabEx .....	112
B.12 GrabCallbackEx .....	112
B.13 HighDynamicRangeEx .....	112
B.14 ImageEventEx .....	113
B.15 MultipleCameraEx .....	114
B.16 MultipleCameraWriteToDiskEx .....	114
B.17 MultiSyncEx .....	114
B.18 SaveImageToAviEx .....	115
B.19 SaveImageToFlashEx .....	115
B.20 SerialPortEx .....	115



<b>C GenICam Features</b> .....	<b>117</b>
C.1 Device Control .....	117
C.2 Analog Control .....	118
C.3 Image Format Control .....	119
C.4 Acquisition Control .....	120
C.5 Digital Input Output Control .....	122
C.6 Transport Layer Control .....	122
C.7 User Set Control .....	126
C.8 Chunk Data Control .....	127
C.9 LUT Control .....	127
<b>D GigE Vision Bootstrap Registers</b> .....	<b>128</b>
<b>E Control and Status Registers</b> .....	<b>130</b>
E.1 IMAGE_RETRANSMIT: 634h .....	130
E.2 DATA_FLASH_CTRL: 1240h .....	131
E.3 DATA_FLASH_DATA: 1244h .....	131
E.4 GPIO_XTRA: 1104h .....	131
E.5 OUTPUT_VOLTAGE_ENABLE: 19D0h .....	132
E.6 AE_ROI: 1A70 – 1A74h .....	132
E.7 FRAME_INFO: 12F8h .....	133
E.8 INITIALIZE: 000h .....	134
E.9 TEMPERATURE: 82Ch .....	134
E.10 VMODE_ERROR_STATUS: 628h .....	134
E.11 CAMERA_LOG: 1D00 – 1DFFh .....	135
E.12 LED_CTRL: 1A14h .....	135
E.13 PIXEL_DEFECT_CTRL: 1A60h .....	135



# About This Manual

This manual provides the user with a detailed specification of the Blackfly PGE camera system. The user should be aware that the camera system is complex and dynamic – if any errors or omissions are found during experimentation, please contact us.

This document is subject to change without notice.

**Note:** All model-specific information presented in this manual reflects functionality available in the model's firmware version. For more information see [Camera Firmware](#).

## Where to Find Information

Chapter	What You Will Find
<a href="#">Blackfly PGE Specifications</a>	General camera specifications and specific model specifications, and camera properties.
<a href="#">Blackfly PGE Installation</a>	Instructions for installing the Blackfly PGE, as well as introduction to Blackfly PGE configuration.
<a href="#">Tools to Control the Blackfly PGE</a>	Information on the tools available for controlling the Blackfly PGE.
<a href="#">Blackfly PGE Physical Interface</a>	Information on the mechanical properties of the Blackfly PGE.
<a href="#">General Blackfly PGE Operation</a>	Information on powering the Blackfly PGE, monitoring status, user configuration sets, memory controls, and firmware.
<a href="#">Input/Output Control</a>	Information on input/output modes and controls.
<a href="#">Image Acquisition</a>	Information on asynchronous triggering and supported trigger modes.
<a href="#">Blackfly PGE Attributes</a>	Information on supported imaging parameters and their controls.
<a href="#">Troubleshooting</a>	Information on how to get support, diagnostics for the Blackfly PGE, and common sensor artifacts.
Appendix: <a href="#">FlyCapture API Code Samples</a>	Examples of FlyCapture API code.
Appendix: <a href="#">FlyCapture SDK Examples</a>	Sample programs provided with the FlyCapture SDK.
Appendix: <a href="#">GenICam Features</a>	Information on GenICam Feature controls.
Appendix: <a href="#">GigE Vision Bootstrap Registers</a>	Information on GigE Vision Bootstrap Registers.
Appendix: <a href="#">Control and Status Registers</a>	Information on IIDC Control and Status Registers for functions not handled via GenICam.

## Document Conventions

This manual uses the following to provide you with additional information:

**Note:** A note that contains information that is distinct from the main body of text. For example, drawing attention to a difference between models; or a reminder of a limitation.

**Warning!** A note that contains a warning to proceed with caution and care, or to indicate that the information is meant for an advanced user. For example, indicating that an action may void the camera's warranty or cause damage to the camera or other equipment.

Code is presented in a grey box with Courier font.

If there are further resources available, a link is provided either to an external website, or to the SDK.

### Related Resources

Title	Link
Title of the resource	Link to the resource

## 4.1 Contacting Us

For any questions, concerns or comments please contact us via the following methods:

<b>Email</b>	<a href="#">General questions</a>
<b>Support Ticket</b>	<a href="#">Technical support</a>
<b>Chat</b>	Go to the Support Page for any product on the FLIR machine vision page and click the chat icon
<b>Website</b>	Find specifications, support articles, downloads on the product page at <a href="#">FLIR machine vision</a>

## Revision History

Revision	Date	Notes
1.0	December 13, 2012	Initial Version with support for model BFLY-PGE-13E4
2.0	March 14, 2013	Support for models BFLY-PGE-05S2 and BFLY-PGE-09S2 Added GPIO circuit diagrams
3.0	April 29, 2013	Support for models BFLY-PGE-14S2 and BFLY-PGE-23S2
3.1	May 7, 2013	Updated GPIO pin drawing
4.0	July 3, 2013	Support for model BFLY-PGE-13S2
5.0	November 13, 2013	Support for model BFLY-PGE-50A2
6.0	November 18, 2013	Support for model BFLY-PGE-20E4
7.0	December 17, 2013	Support for model BFLY-PGE-12A2
8.0	February 5, 2014	Support for model BFLY-PGE-03S2
8.1	June 6, 2014	Fixed firmware update section error
9.0	August 13, 2014	Support for model BFLY-PGE-03S3
10.0	November 24, 2014	Support for model BFLY-PGE-23S6
11.0	January 30, 2015	Support for BFLY-PGE-50H5
12.0	October 6, 2015	Support for BFLY-PGE-13H2 Added Strobe Signal Delay Added information on switching readout method Added User Defined Value feature Added Remove Parameter Limits feature Minor bug fixes
13.0	February 12, 2016	Revised framerates for BFLY-PGE-50A2 Support for BFLY-PGE-31S4, BFLY-PGE-50S5 Clarification of global reset and trigger mode Support for all pixels/any pixels strobe mode for global reset
13.1	February 15, 2015	Updated revision history.
14.0	January 26, 2017	New template Minor bug fixes
14.1	August 30, 2018	Updated barrel lengths to one significant digit. Updated 24-bit maximum resolution frame rate for BFS-PGE-50S5. Updated GPIO electrical input/output timing tables.
15.0	May 28, 2020	Support for BFLY-PGE-50S5-CS (CS-mount model)

# 1 Blackfly PGE Specifications

## 1.1 BFLY-PGE-03S2 Specifications

	BFLY-PGE-03S2M-CS	BFLY-PGE-03S2C-CS
<b>Firmware</b>	1.30.3.0	1.30.3.0
<b>Resolution</b>	648 x 488	648 x 488
<b>Frame Rate</b>	84 FPS	84 FPS
<b>Megapixels</b>	0.3 MP	0.3 MP
<b>Chroma</b>	Mono	Color
<b>Sensor</b>	Sony ICX424, CCD, 1/3"	Sony ICX424, CCD, 1/3"
<b>Readout Method</b>	Global shutter	Global shutter
<b>Pixel Size</b>	7.4 μm	7.4 μm
<b>Lens Mount</b>	CS-mount	CS-mount
<b>ADC</b>	12-bit	12-bit
<b>Gain Range</b>	-10.104 dB to 23.991 dB	-10.104 dB to 23.991 dB
<b>Exposure Range</b>	0.03 ms to 32 seconds	0.03 ms to 32 seconds
<b>Trigger Modes</b>	Standard, bulb, low smear, overlapped, multi-shot	Standard, bulb, low smear, overlapped, multi-shot
<b>Partial Image Modes</b>	Pixel binning, decimation, ROI	Pixel binning, decimation, ROI
<b>Image Processing</b>	Gamma, lookup table, and sharpness	Gamma, lookup table, hue, saturation, and sharpness
<b>HDR Sequencing</b>	Not supported	Not supported
<b>Image Buffer</b>	16 MB	16 MB
<b>User Sets</b>	2 user configuration sets for custom camera settings	2 user configuration sets for custom camera settings
<b>Flash Memory</b>	512 KB non-volatile memory	512 KB non-volatile memory
<b>Opto-isolated I/O Ports</b>	1 input, 1 output	1 input, 1 output
<b>Auxiliary Output</b>	3.3 V, 120 mA maximum	3.3 V, 120 mA maximum
<b>Interface</b>	GigE PoE	GigE PoE
<b>Power Requirements</b>	12 V nominal (5 - 16 V) via GPIO interface	12 V nominal (5 - 16 V) via GPIO interface
<b>Power Consumption</b>	2.5 W maximum	2.5 W maximum
<b>Dimensions/Mass</b>	29 mm x 29 mm x 30 mm/36 grams	29 mm x 29 mm x 30 mm/36 grams
<b>Machine Vision Standard</b>	GigE Vision v1.2	GigE Vision v1.2
<b>Compliance</b>	CE, FCC, KCC, RoHS. The ECCN for this product is: EAR099.	CE, FCC, KCC, RoHS. The ECCN for this product is: EAR099.
<b>Temperature</b>	Operating: 0° to 45°C Storage: -30° to 60°C	Operating: 0° to 45°C Storage: -30° to 60°C
<b>Humidity</b>	Operating: 20% to 80% (no condensation) Storage: 20% to 95% (no condensation)	Operating: 20% to 80% (no condensation) Storage: 20% to 95% (no condensation)
<b>Warranty</b>	3 years	3 years

## 1.2 BFLY-PGE-03S3 Specifications

	<b>BFLY-PGE-03S3M-CS</b>	<b>BFLY-PGE-03S3C-CS</b>
<b>Firmware</b>	1.33.3.0	1.33.3.0
<b>Resolution</b>	648 x 648	648 x 648
<b>Frame Rate</b>	90 FPS	90 FPS
<b>Megapixels</b>	0.3 MP	0.3 MP
<b>Chroma</b>	Mono	Color
<b>Sensor</b>	Sony ICX414, CCD, 1/2"	Sony ICX414, CCD, 1/2"
<b>Readout Method</b>	Global shutter	Global shutter
<b>Pixel Size</b>	9.9 µm	9.9 µm
<b>Lens Mount</b>	CS-mount	CS-mount
<b>ADC</b>	12-bit	12-bit
<b>Gain Range</b>	-8.728 dB to 23.991 dB	-8.728 dB to 23.991 dB
<b>Exposure Range</b>	0.022 ms to 32 seconds	0.022 ms to 32 seconds
<b>Trigger Modes</b>	Standard, bulb, low smear, overlapped, multi-shot	Standard, bulb, low smear, overlapped, multi-shot
<b>Partial Image Modes</b>	Pixel binning, decimation, ROI	Pixel binning, decimation, ROI
<b>Image Processing</b>	Gamma, lookup table, and sharpness	Gamma, lookup table, hue, saturation, and sharpness
<b>HDR Sequencing</b>	Not supported	Not supported
<b>Image Buffer</b>	16 MB	16 MB
<b>User Sets</b>	2 user configuration sets for custom camera settings	2 user configuration sets for custom camera settings
<b>Flash Memory</b>	512 KB non-volatile memory	512 KB non-volatile memory
<b>Opto-isolated I/O Ports</b>	1 input, 1 output	1 input, 1 output
<b>Auxiliary Output</b>	3.3 V, 120 mA maximum	3.3 V, 120 mA maximum
<b>Interface</b>	GigE PoE	GigE PoE
<b>Power Requirements</b>	12 V nominal (5 - 16 V) via GPIO interface	12 V nominal (5 - 16 V) via GPIO interface
<b>Power Consumption</b>	2.5 W maximum	2.5 W maximum
<b>Dimensions/Mass</b>	29 mm x 29 mm x 30 mm/36 grams	29 mm x 29 mm x 30 mm/36 grams
<b>Machine Vision Standard</b>	GigE Vision v1.2	GigE Vision v1.2
<b>Compliance</b>	CE, FCC, KCC, RoHS. The ECCN for this product is: EAR099.	CE, FCC, KCC, RoHS. The ECCN for this product is: EAR099.
<b>Temperature</b>	Operating: 0° to 45°C Storage: -30° to 60°C	Operating: 0° to 45°C Storage: -30° to 60°C
<b>Humidity</b>	Operating: 20% to 80% (no condensation) Storage: 20% to 95% (no condensation)	Operating: 20% to 80% (no condensation) Storage: 20% to 95% (no condensation)
<b>Warranty</b>	3 years	3 years

## 1.3 BFLY-PGE-05S2 Specifications

	<b>BFLY-PGE-05S2M-CS</b>	<b>BFLY-PGE-05S2C-CS</b>
<b>Firmware</b>	1.12.3.0	1.12.3.0
<b>Resolution</b>	808 x 608	808 x 608
<b>Frame Rate</b>	50 FPS	50 FPS
<b>Megapixels</b>	0.5 MP	0.5 MP
<b>Chroma</b>	Mono	Color
<b>Sensor</b>	Sony ICX693, CCD, 1/3"	Sony ICX693, CCD, 1/3"
<b>Readout Method</b>	Global shutter	Global shutter
<b>Pixel Size</b>	6.0 μm	6.0 μm
<b>Lens Mount</b>	CS-mount	CS-mount
<b>ADC</b>	12-bit	12-bit
<b>Gain Range</b>	0 dB to 23.991 dB	0 dB to 23.991 dB
<b>Exposure Range</b>	0.082 ms to 32 seconds	0.082 ms to 32 seconds
<b>Trigger Modes</b>	Standard, bulb, low smear, overlapped, multi-shot	Standard, bulb, low smear, overlapped, multi-shot
<b>Partial Image Modes</b>	Pixel binning, decimation, ROI	Pixel binning, decimation, ROI
<b>Image Processing</b>	Gamma, lookup table, and sharpness	Gamma, lookup table, hue, saturation, and sharpness
<b>HDR Sequencing</b>	Not supported	Not supported
<b>Image Buffer</b>	16 MB	16 MB
<b>User Sets</b>	2 user configuration sets for custom camera settings	2 user configuration sets for custom camera settings
<b>Flash Memory</b>	512 KB non-volatile memory	512 KB non-volatile memory
<b>Opto-isolated I/O Ports</b>	1 input, 1 output	1 input, 1 output
<b>Auxiliary Output</b>	3.3 V, 120 mA maximum	3.3 V, 120 mA maximum
<b>Interface</b>	GigE PoE	GigE PoE
<b>Power Requirements</b>	12 V nominal (5 - 16 V) via GPIO interface	12 V nominal (5 - 16 V) via GPIO interface
<b>Power Consumption</b>	2.5 W maximum	2.5 W maximum
<b>Dimensions/Mass</b>	29 mm x 29 mm x 30 mm/36 grams	29 mm x 29 mm x 30 mm/36 grams
<b>Machine Vision Standard</b>	GigE Vision v1.2	GigE Vision v1.2
<b>Compliance</b>	CE, FCC, KCC, RoHS. The ECCN for this product is: EAR099.	CE, FCC, KCC, RoHS. The ECCN for this product is: EAR099.
<b>Temperature</b>	Operating: 0° to 45°C Storage: -30° to 60°C	Operating: 0° to 45°C Storage: -30° to 60°C
<b>Humidity</b>	Operating: 20% to 80% (no condensation) Storage: 20% to 95% (no condensation)	Operating: 20% to 80% (no condensation) Storage: 20% to 95% (no condensation)
<b>Warranty</b>	3 years	3 years

## 1.4 BFLY-PGE-09S2 Specifications

	<b>BFLY-PGE-09S2M-CS</b>	<b>BFLY-PGE-09S2C-CS</b>
<b>Firmware</b>	1.12.3.0	1.12.3.0
<b>Resolution</b>	1288 x 728	1288 x 728
<b>Frame Rate</b>	30 FPS	30 FPS
<b>Megapixels</b>	0.9 MP	0.9 MP
<b>Chroma</b>	Mono	Color
<b>Sensor</b>	Sony ICX692, CCD, 1/3"	Sony ICX692, CCD, 1/3"
<b>Readout Method</b>	Global shutter	Global shutter
<b>Pixel Size</b>	4.08 µm	4.08 µm
<b>Lens Mount</b>	CS-mount	CS-mount
<b>ADC</b>	12-bit	12-bit
<b>Gain Range</b>	-4.5 dB to 24 dB	-4.5 dB to 24 dB
<b>Exposure Range</b>	0.082 ms to 32 seconds	0.082 ms to 32 seconds
<b>Trigger Modes</b>	Standard, bulb, low smear, overlapped, multi-shot	Standard, bulb, low smear, overlapped, multi-shot
<b>Partial Image Modes</b>	Pixel binning, decimation, ROI	Pixel binning, decimation, ROI
<b>Image Processing</b>	Gamma, lookup table, and sharpness	Gamma, lookup table, hue, saturation, and sharpness
<b>HDR Sequencing</b>	Not supported	Not supported
<b>Image Buffer</b>	16 MB	16 MB
<b>User Sets</b>	2 user configuration sets for custom camera settings	2 user configuration sets for custom camera settings
<b>Flash Memory</b>	512 KB non-volatile memory	512 KB non-volatile memory
<b>Opto-isolated I/O Ports</b>	1 input, 1 output	1 input, 1 output
<b>Auxiliary Output</b>	3.3 V, 120 mA maximum	3.3 V, 120 mA maximum
<b>Interface</b>	GigE PoE	GigE PoE
<b>Power Requirements</b>	12 V nominal (5 - 16 V) via GPIO interface	12 V nominal (5 - 16 V) via GPIO interface
<b>Power Consumption</b>	2.5 W maximum	2.5 W maximum
<b>Dimensions/Mass</b>	29 mm x 29 mm x 30 mm/36 grams	29 mm x 29 mm x 30 mm/36 grams
<b>Machine Vision Standard</b>	GigE Vision v1.2	GigE Vision v1.2
<b>Compliance</b>	CE, FCC, KCC, RoHS. The ECCN for this product is: EAR099.	CE, FCC, KCC, RoHS. The ECCN for this product is: EAR099.
<b>Temperature</b>	Operating: 0° to 45°C Storage: -30° to 60°C	Operating: 0° to 45°C Storage: -30° to 60°C
<b>Humidity</b>	Operating: 20% to 80% (no condensation) Storage: 20% to 95% (no condensation)	Operating: 20% to 80% (no condensation) Storage: 20% to 95% (no condensation)
<b>Warranty</b>	3 years	3 years

## 1.5 BFLY-PGE-12A2 Specifications

	<b>BFLY-PGE-12A2M-CS</b>	<b>BFLY-PGE-12A2C-CS</b>
<b>Firmware</b>	1.27.3.0	1.27.3.0
<b>Resolution</b>	1280 x 960	1280 x 960
<b>Frame Rate</b>	52 FPS	52 FPS
<b>Megapixels</b>	1.2 MP	1.2 MP
<b>Chroma</b>	Mono	Color
<b>Sensor</b>	Aptina AR0134, CMOS, 1/3"	Aptina AR0134, CMOS, 1/3"
<b>Readout Method</b>	Global shutter	Global shutter
<b>Pixel Size</b>	3.75 µm	3.75 µm
<b>Lens Mount</b>	CS-mount	CS-mount
<b>ADC</b>	12-bit	12-bit
<b>Gain Range</b>	-5.753 dB to 13 dB	-5.753 dB to 13 dB
<b>Exposure Range</b>	0.019 ms to 1.226 seconds	0.019 ms to 1.226 seconds
<b>Trigger Modes</b>	Standard, multi-shot	Standard, multi-shot
<b>Partial Image Modes</b>	Pixel binning, decimation, ROI	Pixel binning, decimation, ROI
<b>Image Processing</b>	Gamma, lookup table, and sharpness	Gamma, lookup table, hue, saturation, and sharpness
<b>HDR Sequencing</b>	Not supported	Not supported
<b>Image Buffer</b>	16 MB	16 MB
<b>User Sets</b>	2 user configuration sets for custom camera settings	2 user configuration sets for custom camera settings
<b>Flash Memory</b>	512 KB non-volatile memory	512 KB non-volatile memory
<b>Opto-isolated I/O Ports</b>	1 input, 1 output	1 input, 1 output
<b>Auxiliary Output</b>	3.3 V, 120 mA maximum	3.3 V, 120 mA maximum
<b>Interface</b>	GigE PoE	GigE PoE
<b>Power Requirements</b>	12 V nominal (5 - 16 V) via GPIO interface	12 V nominal (5 - 16 V) via GPIO interface
<b>Power Consumption</b>	2.5 W maximum	2.5 W maximum
<b>Dimensions/Mass</b>	29 mm x 29 mm x 30 mm/36 grams	29 mm x 29 mm x 30 mm/36 grams
<b>Machine Vision Standard</b>	GigE Vision v1.2	GigE Vision v1.2
<b>Compliance</b>	CE, FCC, KCC, RoHS. The ECCN for this product is: EAR099.	CE, FCC, KCC, RoHS. The ECCN for this product is: EAR099.
<b>Temperature</b>	Operating: 0° to 45°C Storage: -30° to 60°C	Operating: 0° to 45°C Storage: -30° to 60°C
<b>Humidity</b>	Operating: 20% to 80% (no condensation) Storage: 20% to 95% (no condensation)	Operating: 20% to 80% (no condensation) Storage: 20% to 95% (no condensation)
<b>Warranty</b>	3 years	3 years



## 1.6 BFLY-PGE-13E4 Specifications

	<b>BFLY-PGE-13E4M-CS</b>	<b>BFLY-PGE-13E4C-CS</b>
<b>Firmware</b>	1.26.3.0	1.26.3.0
<b>Resolution</b>	1280 x 1024	1280 x 1024
<b>Frame Rate</b>	60 FPS	60 FPS
<b>Megapixels</b>	1.3 MP	1.3 MP
<b>Chroma</b>	Mono	Color
<b>Sensor</b>	e2v EV76C560, CMOS, 1/1.8"	e2v EV76C560, CMOS, 1/1.8"
<b>Readout Method</b>	Global shutter	Global shutter
<b>Pixel Size</b>	5.3 µm	5.3 µm
<b>Lens Mount</b>	CS-mount	CS-mount
<b>ADC</b>	10-bit	10-bit
<b>Gain Range</b>	0 dB to 24 dB	0 dB to 24 dB
<b>Exposure Range</b>	0.016 ms to 1 second	0.016 ms to 1 second
<b>Trigger Modes</b>	Standard, multi-shot	Standard, multi-shot
<b>Partial Image Modes</b>	Pixel binning, decimation, ROI	Pixel binning, decimation, ROI
<b>Image Processing</b>	Gamma, lookup table, and sharpness	Gamma, lookup table, hue, saturation, and sharpness
<b>HDR Sequencing</b>	Not supported	Not supported
<b>Image Buffer</b>	16 MB	16 MB
<b>User Sets</b>	2 user configuration sets for custom camera settings	2 user configuration sets for custom camera settings
<b>Flash Memory</b>	512 KB non-volatile memory	512 KB non-volatile memory
<b>Opto-isolated I/O Ports</b>	1 input, 1 output	1 input, 1 output
<b>Auxiliary Output</b>	3.3 V, 120 mA maximum	3.3 V, 120 mA maximum
<b>Interface</b>	GigE PoE	GigE PoE
<b>Power Requirements</b>	12 V nominal (5 - 16 V) via GPIO interface	12 V nominal (5 - 16 V) via GPIO interface
<b>Power Consumption</b>	2.5 W maximum	2.5 W maximum
<b>Dimensions/Mass</b>	29 mm x 29 mm x 30 mm/36 grams	29 mm x 29 mm x 30 mm/36 grams
<b>Machine Vision Standard</b>	GigE Vision v1.2	GigE Vision v1.2
<b>Compliance</b>	CE, FCC, KCC, RoHS. The ECCN for this product is: EAR099.	CE, FCC, KCC, RoHS. The ECCN for this product is: EAR099.
<b>Temperature</b>	Operating: 0° to 45°C Storage: -30° to 60°C	Operating: 0° to 45°C Storage: -30° to 60°C
<b>Humidity</b>	Operating: 20% to 80% (no condensation) Storage: 20% to 95% (no condensation)	Operating: 20% to 80% (no condensation) Storage: 20% to 95% (no condensation)
<b>Warranty</b>	3 years	3 years

## 1.7 BFLY-PGE-13H2 Specifications

	<b>BFLY-PGE-13H2M-CS</b>	<b>BFLY-PGE-13H2C-CS</b>
<b>Firmware</b>	1.48.3.0	1.48.3.0
<b>Resolution</b>	1288 x 964	1288 x 964
<b>Frame Rate</b>	30 FPS	30 FPS
<b>Megapixels</b>	1.3 MP	1.3 MP
<b>Chroma</b>	Mono	Color
<b>Sensor</b>	Sharp RJ33J4CAODT, CCD, 1/3"	Sharp RJ33J3CAODT, CCD, 1/3"
<b>Readout Method</b>	Global shutter	Global shutter
<b>Pixel Size</b>	3.75 µm	3.75 µm
<b>Lens Mount</b>	CS-mount	CS-mount
<b>ADC</b>	12-bit	12-bit
<b>Gain Range</b>	-5.89 dB to 24 dB	-5.89 dB to 24 dB
<b>Exposure Range</b>	0.049 ms to 32 seconds	0.049 ms to 32 seconds
<b>Trigger Modes</b>	Standard, bulb, low smear, overlapped, multi-shot	Standard, bulb, low smear, overlapped, multi-shot
<b>Partial Image Modes</b>	Pixel binning, decimation, ROI	Pixel binning, decimation, ROI
<b>Image Processing</b>	Gamma, lookup table, and sharpness	Gamma, lookup table, hue, saturation, and sharpness
<b>HDR Sequencing</b>	Not supported	Not supported
<b>Image Buffer</b>	16 MB	16 MB
<b>User Sets</b>	2 user configuration sets for custom camera settings	2 user configuration sets for custom camera settings
<b>Flash Memory</b>	512 KB non-volatile memory	512 KB non-volatile memory
<b>Opto-isolated I/O Ports</b>	1 input, 1 output	1 input, 1 output
<b>Auxiliary Output</b>	3.3 V, 120 mA maximum	3.3 V, 120 mA maximum
<b>Interface</b>	GigE PoE	GigE PoE
<b>Power Requirements</b>	12 V nominal (5 - 16 V) via GPIO interface	12 V nominal (5 - 16 V) via GPIO interface
<b>Power Consumption</b>	2.5 W maximum maximum	2.5 W maximum maximum
<b>Dimensions/Mass</b>	29 mm x 29 mm x 30 mm/36 g	29 mm x 29 mm x 30 mm/36 g
<b>Machine Vision Standard</b>	GigE Vision v1.2	GigE Vision v1.2
<b>Compliance</b>	CE, FCC, KCC, RoHS. The ECCN for this product is: EAR099.	CE, FCC, KCC, RoHS. The ECCN for this product is: EAR099.
<b>Temperature</b>	Operating: 0° to 45°C Storage: -30° to 60°C	Operating: 0° to 45°C Storage: -30° to 60°C
<b>Humidity</b>	Operating: 20% to 80% (no condensation) Storage: 20% to 95% (no condensation)	Operating: 20% to 80% (no condensation) Storage: 20% to 95% (no condensation)
<b>Warranty</b>	3 years	3 years

## 1.8 BFLY-PGE-13S2 Specifications

	<b>BFLY-PGE-13S2M-CS</b>	<b>BFLY-PGE-13S2C-CS</b>
<b>Firmware</b>	1.46.3.0	1.46.3.0
<b>Resolution</b>	1288 x 964	1288 x 964
<b>Frame Rate</b>	30 FPS	30 FPS
<b>Megapixels</b>	1.3 MP	1.3 MP
<b>Chroma</b>	Mono	Color
<b>Sensor</b>	Sony ICX445, CCD, 1/3"	Sony ICX445, CCD, 1/3"
<b>Readout Method</b>	Global shutter	Global shutter
<b>Pixel Size</b>	3.75 $\mu$ m	3.75 $\mu$ m
<b>Lens Mount</b>	CS-mount	CS-mount
<b>ADC</b>	12-bit	12-bit
<b>Gain Range</b>	-11 dB to 23.991 dB	-11 dB to 23.991 dB
<b>Exposure Range</b>	0.046 ms to 31.984 seconds	0.046 ms to 31.984 seconds
<b>Trigger Modes</b>	Standard, bulb, low smear, overlapped, multi-shot	Standard, bulb, low smear, overlapped, multi-shot
<b>Partial Image Modes</b>	Pixel binning, decimation, ROI	Pixel binning, decimation, ROI
<b>Image Processing</b>	Gamma, lookup table, and sharpness	Gamma, lookup table, hue, saturation, and sharpness
<b>HDR Sequencing</b>	Not supported	Not supported
<b>Image Buffer</b>	16 MB	16 MB
<b>User Sets</b>	2 user configuration sets for custom camera settings	2 user configuration sets for custom camera settings
<b>Flash Memory</b>	512 KB non-volatile memory	512 KB non-volatile memory
<b>Opto-isolated I/O Ports</b>	1 input, 1 output	1 input, 1 output
<b>Auxiliary Output</b>	3.3 V, 120 mA maximum	3.3 V, 120 mA maximum
<b>Interface</b>	GigE PoE	GigE PoE
<b>Power Requirements</b>	12 V nominal (5 - 16 V) via GPIO interface	12 V nominal (5 - 16 V) via GPIO interface
<b>Power Consumption</b>	2.5 W maximum	2.5 W maximum
<b>Dimensions/Mass</b>	29 mm x 29 mm x 30 mm /36 grams	29 mm x 29 mm x 30 mm/36 grams
<b>Machine Vision Standard</b>	GigE Vision v1.2	GigE Vision v1.2
<b>Compliance</b>	CE, FCC, KCC, RoHS. The ECCN for this product is: EAR099.	CE, FCC, KCC, RoHS. The ECCN for this product is: EAR099.
<b>Temperature</b>	Operating: 0° to 45°C Storage: -30° to 60°C	Operating: 0° to 45°C Storage: -30° to 60°C
<b>Humidity</b>	Operating: 20% to 80% (no condensation) Storage: 20% to 95% (no condensation)	Operating: 20% to 80% (no condensation) Storage: 20% to 95% (no condensation)
<b>Warranty</b>	3 years	3 years

## 1.9 BFLY-PGE-14S2 Specifications

<b>BFLY-PGE-14S2C-CS</b>	
<b>Firmware</b>	1.16.3.0
<b>Resolution</b>	1296 x 1032
<b>Frame Rate</b>	60 FPS
<b>Megapixels</b>	1.3 MP
<b>Chroma</b>	Color
<b>Sensor</b>	Sony IMX104, CMOS, 1/3"
<b>Readout Method</b>	Rolling shutter
<b>Pixel Size</b>	3.75 $\mu$ m
<b>Lens Mount</b>	CS-mount
<b>ADC</b>	12-bit
<b>Gain Range</b>	-1.5 dB to 40.5 dB
<b>Exposure Range</b>	0.015 ms to 32 seconds
<b>Trigger Modes</b>	Standard, bulb, multi-shot
<b>Partial Image Modes</b>	Pixel binning, decimation, ROI
<b>Image Processing</b>	Gamma, lookup table, hue, saturation, and sharpness
<b>HDR Sequencing</b>	Not supported
<b>Image Buffer</b>	16 MB
<b>User Sets</b>	2 user configuration sets for custom camera settings
<b>Flash Memory</b>	512 KB non-volatile memory
<b>Opto-isolated I/O Ports</b>	1 input, 1 output
<b>Auxiliary Output</b>	3.3 V, 120 mA maximum
<b>Interface</b>	GigE PoE
<b>Power Requirements</b>	12 V nominal (5 - 16 V) via GPIO interface
<b>Power Consumption</b>	2.5 W maximum
<b>Dimensions/Mass</b>	29 mm x 29 mm x 30 mm/36 grams
<b>Machine Vision Standard</b>	GigE Vision v1.2
<b>Compliance</b>	CE, FCC, KCC, RoHS. The ECCN for this product is: EAR099.
<b>Temperature</b>	Operating: 0° to 45°C Storage: -30° to 60°C
<b>Humidity</b>	Operating: 20% to 80% (no condensation) Storage: 20% to 95% (no condensation)
<b>Warranty</b>	3 years

## 1.10 BFLY-PGE-20E4 Specifications

	<b>BFLY-PGE-20E4M-CS</b>	<b>BFLY-PGE-20E4C-CS</b>
<b>Firmware</b>	1.43.3.0	1.43.3.0
<b>Resolution</b>	1600 x 1200	1600 x 1200
<b>Frame Rate</b>	50 FPS	50 FPS
<b>Megapixels</b>	2.0 MP	2.0 MP
<b>Chroma</b>	Mono	Color
<b>Sensor</b>	e2v EV76C570, CMOS, 1/1.8"	e2v EV76C570, CMOS, 1/1.8"
<b>Readout Method</b>	Global shutter	Global shutter
<b>Pixel Size</b>	4.5 µm	4.5 µm
<b>Lens Mount</b>	CS-mount	CS-mount
<b>ADC</b>	10-bit	10-bit
<b>Gain Range</b>	0 to 24 dB	0 to 24 dB
<b>Exposure Range</b>	0.016 ms to 1 second	0.016 ms to 1 second
<b>Trigger Modes</b>	Standard, multi-shot	Standard, multi-shot
<b>Partial Image Modes</b>	Pixel binning, decimation, ROI	Pixel binning, decimation, ROI
<b>Image Processing</b>	Gamma, lookup table, and sharpness	Gamma, lookup table, hue, saturation, and sharpness
<b>HDR Sequencing</b>	Not supported	Not supported
<b>Image Buffer</b>	16 MB	16 MB
<b>User Sets</b>	2 user configuration sets for custom camera settings	2 user configuration sets for custom camera settings
<b>Flash Memory</b>	512 KB non-volatile memory	512 KB non-volatile memory
<b>Opto-isolated I/O Ports</b>	1 input, 1 output	1 input, 1 output
<b>Auxiliary Output</b>	3.3 V, 120 mA maximum	3.3 V, 120 mA maximum
<b>Interface</b>	GigE PoE	GigE PoE
<b>Power Requirements</b>	12 V nominal (5 - 16 V) via GPIO interface	12 V nominal (5 - 16 V) via GPIO interface
<b>Power Consumption</b>	2.5 W maximum	2.5 W maximum
<b>Dimensions/Mass</b>	29 mm x 29 mm x 30 mm/36 grams	29 mm x 29 mm x 30 mm/36 grams
<b>Machine Vision Standard</b>	GigE Vision v1.2	GigE Vision v1.2
<b>Compliance</b>	CE, FCC, KCC, RoHS. The ECCN for this product is: EAR099.	CE, FCC, KCC, RoHS. The ECCN for this product is: EAR099.
<b>Temperature</b>	Operating: 0° to 45°C Storage: -30° to 60°C	Operating: 0° to 45°C Storage: -30° to 60°C
<b>Humidity</b>	Operating: 20% to 80% (no condensation) Storage: 20% to 95% (no condensation)	Operating: 20% to 80% (no condensation) Storage: 20% to 95% (no condensation)
<b>Warranty</b>	3 years	3 years

## 1.11 BFLY-PGE-23S2 Specifications

<b>BFLY-PGE-23S2C-CS</b>	
<b>Firmware</b>	1.13.3.0
<b>Resolution</b>	1920 x 1200
<b>Frame Rate</b>	27 FPS
<b>Megapixels</b>	2.3 MP
<b>Chroma</b>	Color
<b>Sensor</b>	Sony IMX136, CMOS, 1/2.8"
<b>Readout Method</b>	Rolling shutter
<b>Pixel Size</b>	2.8 $\mu$ m
<b>Lens Mount</b>	CS-mount
<b>ADC</b>	12-bit
<b>Gain Range</b>	0 dB to 42 dB, increment 0.1 dB
<b>Exposure Range</b>	0.03 ms to 32 seconds
<b>Trigger Modes</b>	Standard, bulb, multi-shot
<b>Partial Image Modes</b>	Pixel binning, decimation, ROI
<b>Image Processing</b>	Gamma, lookup table, hue, saturation, and sharpness
<b>HDR Sequencing</b>	Not supported
<b>Image Buffer</b>	16 MB
<b>User Sets</b>	2 user configuration sets for custom camera settings
<b>Flash Memory</b>	512 KB non-volatile memory
<b>Opto-isolated I/O Ports</b>	1 input, 1 output
<b>Auxiliary Output</b>	3.3 V, 120 mA maximum
<b>Interface</b>	GigE PoE
<b>Power Requirements</b>	12 V nominal (5 - 16 V) via GPIO interface
<b>Power Consumption</b>	2.5 W maximum
<b>Dimensions/Mass</b>	29 mm x 29 mm x 30 mm/36 grams
<b>Machine Vision Standard</b>	GigE Vision v1.2
<b>Compliance</b>	CE, FCC, KCC, RoHS. The ECCN for this product is: EAR099.
<b>Temperature</b>	Operating: 0° to 45°C Storage: -30° to 60°C
<b>Humidity</b>	Operating: 20% to 80% (no condensation) Storage: 20% to 95% (no condensation)
<b>Warranty</b>	3 years

## 1.12 BFLY-PGE-23S6 Specifications

	<b>BFLY-PGE-23S6M-C</b>	<b>BFLY-PGE-23S6C-C</b>
<b>Firmware</b>	1.54.3.0	1.54.3.0
<b>Resolution</b>	1920 x 1200	1920 x 1200
<b>Frame Rate</b>	41 FPS	41 FPS
<b>Megapixels</b>	2.3 MP	2.3 MP
<b>Chroma</b>	Mono	Color
<b>Sensor</b>	Sony IMX249, CMOS, 1/1.2"	Sony IMX249, CMOS, 1/1.2"
<b>Readout Method</b>	Global shutter	Global shutter
<b>Pixel Size</b>	5.86 µm	5.86 µm
<b>Lens Mount</b>	C-mount	C-mount
<b>ADC</b>	10-bit / 12-bit in Mode 7	10-bit / 12-bit in Mode 7
<b>Gain Range</b>	0 dB to 29.996 dB	0 dB to 29.996 dB
<b>Exposure Range</b>	0.019 ms to 32 seconds	0.019 ms to 32 seconds
<b>Trigger Modes</b>	Standard, bulb, overlapped, multi-shot	Standard, bulb, overlapped, multi-shot
<b>Partial Image Modes</b>	Pixel binning, decimation, ROI	Pixel binning, decimation, ROI
<b>Image Processing</b>	Gamma, lookup table, and sharpness	Gamma, lookup table, hue, saturation, and sharpness
<b>HDR Sequencing</b>	4 x exposure, 4 x gain	4 x exposure, 4 x gain
<b>Image Buffer</b>	16 MB	16 MB
<b>User Sets</b>	2 user configuration sets for custom camera settings	2 user configuration sets for custom camera settings
<b>Flash Memory</b>	512 KB non-volatile memory	512 KB non-volatile memory
<b>Opto-isolated I/O Ports</b>	1 input, 1 output	1 input, 1 output
<b>Auxiliary Output</b>	3.3 V, 120 mA maximum	3.3 V, 120 mA maximum
<b>Interface</b>	GigE PoE	GigE PoE
<b>Power Requirements</b>	12 V nominal (5 - 16 V) via GPIO interface	12 V nominal (5 - 16 V) via GPIO interface
<b>Power Consumption</b>	2.5 W maximum	2.5 W maximum
<b>Dimensions/Mass</b>	29 mm x 29 mm x 30 mm/36 grams	29 mm x 29 mm x 30 mm/36 grams
<b>Machine Vision Standard</b>	GigE Vision v1.2	GigE Vision v1.2
<b>Compliance</b>	CE, FCC, KCC, RoHS. The ECCN for this product is: EAR099.	CE, FCC, KCC, RoHS. The ECCN for this product is: EAR099.
<b>Temperature</b>	Operating: 0° to 45°C Storage: -30° to 60°C	Operating: 0° to 45°C Storage: -30° to 60°C
<b>Humidity</b>	Operating: 20% to 80% (no condensation) Storage: 20% to 95% (no condensation)	Operating: 20% to 80% (no condensation) Storage: 20% to 95% (no condensation)
<b>Warranty</b>	3 years	3 years

## 1.13 BFLY-PGE-31S4 Specifications

	<b>BFLY-PGE-31S4M-C</b>	<b>BFLY-PGE-31S4C-C</b>
<b>Firmware</b>	1.53.3.0	1.53.3.0
<b>Resolution</b>	2048 x 1536	2048 x 1536
<b>Frame Rate</b>	35 FPS	35 FPS
<b>Megapixels</b>	3.2 MP	3.2 MP
<b>Chroma</b>	Mono	Color
<b>Sensor</b>	Sony IMX265, CMOS, 1/1.8"	Sony IMX265, CMOS, 1/1.8"
<b>Readout Method</b>	Global shutter	Global shutter
<b>Pixel Size</b>	3.45 µm	3.45 µm
<b>Lens Mount</b>	C-mount	C-mount
<b>ADC</b>	12-bit / No mode 7	12-bit / No mode 7
<b>Gain Range</b>	0 dB to 47.99 dB	0 dB to 47.99 dB
<b>Exposure Range</b>	0.018 ms to 11.9 seconds	0.018 ms to 11.9 seconds
<b>Trigger Modes</b>	Standard, bulb, overlapped, multi-shot	Standard, bulb, overlapped, multi-shot
<b>Partial Image Modes</b>	Pixel binning, decimation, ROI	Pixel binning, decimation, ROI
<b>Image Processing</b>	Gamma, lookup table, and sharpness	Gamma, lookup table, hue, saturation, and sharpness
<b>HDR Sequencing</b>	4 x exposure, 4 x gain	4 x exposure, 4 x gain
<b>Image Buffer</b>	16 MB	16 MB
<b>User Sets</b>	2 user configuration sets for custom camera settings	2 user configuration sets for custom camera settings
<b>Flash Memory</b>	512 KB non-volatile memory	512 KB non-volatile memory
<b>Opto-isolated I/O Ports</b>	1 input, 1 output	1 input, 1 output
<b>Auxiliary Output</b>	3.3 V, 120 mA maximum	3.3 V, 120 mA maximum
<b>Interface</b>	GigE PoE	GigE PoE
<b>Power Requirements</b>	12 V nominal (5 - 16 V) via GPIO interface	12 V nominal (5 - 16 V) via GPIO interface
<b>Power Consumption</b>	2.5 W maximum	2.5 W maximum
<b>Dimensions/Mass</b>	29 mm x 29 mm x 30 mm/36 g	29 mm x 29 mm x 30 mm/36 g
<b>Machine Vision Standard</b>	GigE Vision v1.2	GigE Vision v1.2
<b>Compliance</b>	CE, FCC, KCC, RoHS. The ECCN for this product is: EAR099.	CE, FCC, KCC, RoHS. The ECCN for this product is: EAR099.
<b>Temperature</b>	Operating: 0° to 45°C Storage: -30° to 60°C	Operating: 0° to 45°C Storage: -30° to 60°C
<b>Humidity</b>	Operating: 20% to 80% (no condensation) Storage: 20% to 95% (no condensation)	Operating: 20% to 80% (no condensation) Storage: 20% to 95% (no condensation)
<b>Warranty</b>	3 years	3 years



## 1.14 BFLY-PGE-50A2 Specifications

	<b>BFLY-PGE-50A2M-CS</b>	<b>BFLY-PGE-50A2C-CS</b>
<b>Firmware</b>	1.53.3.1	1.53.3.1
<b>Resolution</b>	2592 x 1944	2592 x 1944
<b>Frame Rate</b>	13 FPS	13 FPS
<b>Megapixels</b>	5.0 MP	5.0 MP
<b>Chroma</b>	Mono	Color
<b>Sensor</b>	Aptina MT9P031, CMOS, 1/2.5"	Aptina MT9P006, CMOS, 1/2.5"
<b>Readout Method</b>	Rolling Shutter with Global Reset	Rolling Shutter with Global Reset
<b>Pixel Size</b>	2.2 µm	2.2 µm
<b>Lens Mount</b>	CS-mount	CS-mount
<b>ADC</b>	12-bit	12-bit
<b>Gain Range</b>	0 dB to 18 dB	0 dB to 18 dB
<b>Exposure Range</b>	0.038 ms to 32 seconds	0.038 ms to 32 seconds
<b>Trigger Modes</b>	Standard, bulb, multi-shot	Standard, bulb, multi-shot
<b>Partial Image Modes</b>	Pixel binning, decimation, ROI	Pixel binning, decimation, ROI
<b>Image Processing</b>	Gamma, lookup table, and sharpness	Gamma, lookup table, hue, saturation, and sharpness
<b>HDR Sequencing</b>	Not supported	Not supported
<b>Image Buffer</b>	16 MB	16 MB
<b>User Sets</b>	2 user configuration sets for custom camera settings	2 user configuration sets for custom camera settings
<b>Flash Memory</b>	512 KB non-volatile memory	512 KB non-volatile memory
<b>Opto-isolated I/O Ports</b>	1 input, 1 output	1 input, 1 output
<b>Auxiliary Output</b>	3.3 V, 120 mA maximum	3.3 V, 120 mA maximum
<b>Interface</b>	GigE PoE	GigE PoE
<b>Power Requirements</b>	12 V nominal (5 - 16 V) via GPIO interface	12 V nominal (5 - 16 V) via GPIO interface
<b>Power Consumption</b>	2.5 W maximum	2.5 W maximum
<b>Dimensions/Mass</b>	29 mm x 29 mm x 30 mm/36 grams	29 mm x 29 mm x 30 mm/36 grams
<b>Machine Vision Standard</b>	GigE Vision v1.2	GigE Vision v1.2
<b>Compliance</b>	CE, FCC, KCC, RoHS. The ECCN for this product is: EAR099.	CE, FCC, KCC, RoHS. The ECCN for this product is: EAR099.
<b>Temperature</b>	Operating: 0° to 45°C Storage: -30° to 60°C	Operating: 0° to 45°C Storage: -30° to 60°C
<b>Humidity</b>	Operating: 20% to 80% (no condensation) Storage: 20% to 95% (no condensation)	Operating: 20% to 80% (no condensation) Storage: 20% to 95% (no condensation)
<b>Warranty</b>	3 years	3 years

## 1.15 BFLY-PGE-50H5 Specifications

	BFLY-PGE-50H5M-C	BFLY-PGE-50H5C-C
<b>Firmware</b>	1.42.3.0	1.42.3.0
<b>Resolution</b>	2448 x 2048	2448 x 2048
<b>Frame Rate</b>	7.5 FPS	7.5 FPS
<b>Megapixels</b>	5.0 MP	5.0 MP
<b>Chroma</b>	Mono	Color
<b>Sensor</b>	Sharp RJ32S4AA0DT, CCD, 2/3"	Sharp RJ32S3AA0DT, CCD, 2/3"
<b>Readout Method</b>	Global shutter	Global shutter
<b>Pixel Size</b>	3.45 µm	3.45 µm
<b>Lens Mount</b>	C-mount	C-mount
<b>ADC</b>	12-bit	12-bit
<b>Gain Range</b>	-6.234 dB to 23.991 dB	-6.234 dB to 23.991 dB
<b>Exposure Range</b>	0.082 ms to 31.9 seconds	0.082 ms to 31.9 seconds
<b>Trigger Modes</b>	Standard, bulb, low smear, overlapped, multi-shot	Standard, bulb, low smear, overlapped, multi-shot
<b>Partial Image Modes</b>	Pixel binning, decimation, ROI	Pixel binning, decimation, ROI
<b>Image Processing</b>	Gamma, lookup table, and sharpness	Gamma, lookup table, hue, saturation, and sharpness
<b>HDR Sequencing</b>	Not supported	Not supported
<b>Image Buffer</b>	16 MB	16 MB
<b>User Sets</b>	2 user configuration sets for custom camera settings	2 user configuration sets for custom camera settings
<b>Flash Memory</b>	512 KB non-volatile memory	512 KB non-volatile memory
<b>Opto-isolated I/O Ports</b>	1 input, 1 output	1 input, 1 output
<b>Auxiliary Output</b>	3.3 V, 120 mA maximum	3.3 V, 120 mA maximum
<b>Interface</b>	GigE PoE	GigE PoE
<b>Power Requirements</b>	12 V nominal (5 - 16 V) via GPIO interface	12 V nominal (5 - 16 V) via GPIO interface
<b>Power Consumption</b>	2.5 W maximum	2.5 W maximum
<b>Dimensions/Mass</b>	29 mm x 29 mm x 30 mm/36 grams	29 mm x 29 mm x 30 mm/36 grams
<b>Machine Vision Standard</b>	GigE Vision v1.2	GigE Vision v1.2
<b>Compliance</b>	CE, FCC, KCC, RoHS. The ECCN for this product is: EAR099.	CE, FCC, KCC, RoHS. The ECCN for this product is: EAR099.
<b>Temperature</b>	Operating: 0° to 45°C Storage: -30° to 60°C	Operating: 0° to 45°C Storage: -30° to 60°C
<b>Humidity</b>	Operating: 20% to 80% (no condensation) Storage: 20% to 95% (no condensation)	Operating: 20% to 80% (no condensation) Storage: 20% to 95% (no condensation)
<b>Warranty</b>	3 years	3 years

## 1.16 BFLY-PGE-50S5 Specifications

	<b>BFLY-PGE-50S5M-C(S)</b>	<b>BFLY-PGE-50S5C-C</b>
<b>Firmware</b>	1.53.3.0	1.53.3.0
<b>Resolution</b>	2448 x 2048	2448 x 2048
<b>Frame Rate</b>	22 FPS	22 FPS
<b>Megapixels</b>	5.0 MP	5.0 MP
<b>Chroma</b>	Mono	Color
<b>Sensor</b>	Sony IMX264, CMOS, 2/3"	Sony IMX264, CMOS, 2/3"
<b>Readout Method</b>	Global shutter	Global shutter
<b>Pixel Size</b>	3.45 µm	3.45 µm
<b>Lens Mount</b>	C-mount / CS-mount	C-mount
<b>ADC</b>	12-bit	12-bit
<b>Gain Range</b>	0 dB to 48 dB	0 dB to 48 dB
<b>Exposure Range</b>	0.022 ms to 11.99 seconds	0.022 ms to 11.99 seconds
<b>Trigger Modes</b>	Standard, bulb, overlapped, multi-shot	Standard, bulb, overlapped, multi-shot
<b>Partial Image Modes</b>	Pixel binning, decimation, ROI	Pixel binning, decimation, ROI
<b>Image Processing</b>	Gamma, lookup table, and sharpness	Gamma, lookup table, hue, saturation, and sharpness
<b>HDR Sequencing</b>	4 x exposure, 4 x gain	4 x exposure, 4 x gain
<b>Image Buffer</b>	16 MB	16 MB
<b>User Sets</b>	2 user configuration sets for custom camera settings	2 user configuration sets for custom camera settings
<b>Flash Memory</b>	512 KB non-volatile memory	512 KB non-volatile memory
<b>Opto-isolated I/O Ports</b>	1 input, 1 output	1 input, 1 output
<b>Auxiliary Output</b>	3.3 V, 120 mA maximum	3.3 V, 120 mA maximum
<b>Interface</b>	GigE PoE	GigE PoE
<b>Power Requirements</b>	12 V nominal (5 - 16 V) via GPIO interface	12 V nominal (5 - 16 V) via GPIO interface
<b>Power Consumption</b>	2.5 W maximum	2.5 W maximum
<b>Dimensions/Mass</b>	29 mm x 29 mm x 30 mm/36 g	29 mm x 29 mm x 30 mm/36 g
<b>Machine Vision Standard</b>	GigE Vision v1.2	GigE Vision v1.2
<b>Compliance</b>	CE, FCC, KCC, RoHS. The ECCN for this product is: EAR099.	CE, FCC, KCC, RoHS. The ECCN for this product is: EAR099.
<b>Temperature</b>	Operating: 0° to 45°C Storage: -30° to 60°C	Operating: 0° to 45°C Storage: -30° to 60°C
<b>Humidity</b>	Operating: 20% to 80% (no condensation) Storage: 20% to 95% (no condensation)	Operating: 20% to 80% (no condensation) Storage: 20% to 95% (no condensation)
<b>Warranty</b>	3 years	3 years

## 1.17 Analog-to-Digital Converter (ADC)

All CCD camera sensors incorporate an ADC to digitize the images.

All CMOS camera sensors incorporate an on-chip ADC to digitize the images.

The Blackfly PGE's ADC is configured to a fixed bit output. If the [pixel format](#) selected has fewer bits per pixel than the ADC output, the least significant bits are dropped. If the pixel format selected has greater bits per pixel than the ADC output, the least significant bits are padded and can be discarded by the user. Image data is left-aligned across a 2-byte format.

For example, for a 12-bit output, the least significant 4 bits are padded in order to fill 2 bytes. E.g. 0xFFFF0.

A 10-bit conversion produces 1,024 possible values between 0 and 65,472.

A 12-bit conversion produces 4,096 possible values between 0 and 65,520.

The following table illustrates the most important aspects of the ADC.

<b>Resolution</b>	12-bit, 50 MHz
<b>Black Level Clamp</b>	0 LSB to 255.75 LSB, 0.25 LSB steps
<b>Pixel Gain Amplifier</b>	-3 dB to 6 dB, 3 dB steps
<b>Variable Gain Amplifier</b>	6 dB to 42 dB, 10-bit

The bit depth of the output varies between sensors and can be seen in the table below.

Model	ADC
BFLY-PGE-03S2M-CS	12-bit
BFLY-PGE-03S2C-CS	12-bit
BFLY-PGE-03S3M-CS	12-bit
BFLY-PGE-03S3C-CS	12-bit
BFLY-PGE-05S2M-CS	12-bit
BFLY-PGE-05S2C-CS	12-bit
BFLY-PGE-09S2M-CS	12-bit
BFLY-PGE-09S2C-CS	12-bit
BFLY-PGE-12A2M-CS	12-bit
BFLY-PGE-12A2C-CS	12-bit
BFLY-PGE-13E4M-CS	10-bit
BFLY-PGE-13E4C-CS	10-bit
BFLY-PGE-13H2M-CS	12-bit
BFLY-PGE-13H2C-CS	12-bit
BFLY-PGE-13S2M-CS	12-bit
BFLY-PGE-13S2C-CS	12-bit
BFLY-PGE-14S2C-CS	12-bit
BFLY-PGE-20E4M-CS	10-bit
BFLY-PGE-20E4C-CS	10-bit

Model	ADC
BFLY-PGE-23S2C-CS	12-bit
BFLY-PGE-23S6M-C	10-bit (12-bit in Mode 7)
BFLY-PGE-23S6C-C	10-bit (12-bit in Mode 7)
BFLY-PGE-31S4M-C	12-bit
BFLY-PGE-31S4C-C	12-bit
BFLY-PGE-50A2M-CS	12-bit
BFLY-PGE-50A2C-CS	12-bit
BFLY-PGE-50H5M-C	12-bit
BFLY-PGE-50H5C-C	12-bit
BFLY-PGE-50S5M-C(S)	12-bit
BFLY-PGE-50S5C-C	12-bit

## 2 Blackfly PGE Installation

### 2.1 Before You Install

#### 2.1.1 Will your system configuration support the camera?

##### Recommended System Configuration

Operating System	CPU	RAM	Video	Ports	Software
Windows, Linux (32- and 64-bit)	Intel Core 2 Duo, or equivalent	2 GB RAM	128 MB	Ethernet	Microsoft Visual Studio 2010 (to compile and run example code)

#### 2.1.2 Do you have all the parts you need?

To install your camera you will need the following components:

- Ethernet cable (see [Interface Cables](#))
- 6-pin GPIO cable (see [General Purpose Input/Output \(GPIO\)](#))
- Powered Ethernet switch or Ethernet power injector (if using PoE)
- Lens (see [Lens Mounting](#))
- Tripod adapter (optional) (see [Mounting with the Case or Mounting Bracket](#))
- Interface card (see [Interface Card](#))

FLIR sells a number of the additional parts required for installation. To purchase, visit our [Accessories page](#).

#### 2.1.3 Do you have a downloads account?

Our [downloads](#) page has many resources to help you operate your camera effectively, including:

- Software, including Drivers (required for installation)
- Firmware updates and release notes
- Dimensional drawings and CAD models
- Documentation

To access the downloads resources you must have a downloads account.

1. Go to our website: [www.flir.com/iis](http://www.flir.com/iis).
2. In the upper right corner, click **Register**.
3. Complete the form, then click **Register**.

After you submit your registration, you will receive an email with instructions on how to activate your account.

## 2.2 Installing Your Interface Card and Software

### 1. Install your Interface Card

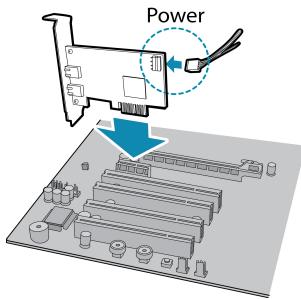

Ensure the card is installed per the manufacturer's instructions.

Connect the internal IDE or SATA power connector on the card to the computer power supply.

Alternatively, use your PC's built-in host controller, if equipped.

Open the Windows Device Manager. Ensure the card is properly installed under **Network Adapters**. An exclamation point (!) next to the card indicates the driver has not yet been installed.

### 2. Install the FlyCapture® Software

**Note:** For existing users who already have FlyCapture installed, we recommend ensuring you have the latest version for optimal performance of your camera. If you do not need to install FlyCapture, use the DriverControlGUI to install and enable drivers for your card.

- a. Login to our [downloads](#) page.
- b. Select your **Camera** and **Operating System** from the drop-down lists and click the **Search** button.
- c. Click on the **Software** search results to expand the list.
- d. Click the appropriate link to begin the download and installation.

After the download is complete, the FlyCapture setup wizard begins. If the wizard does not start automatically, double-click the .exe file to open it. Follow the steps in each setup dialog.

### 3. Enable the Drivers for the card

During installation, you are prompted to select your interface driver.

In the **Interface Driver Selection** dialog, select the **I will use GigE cameras**.

This selection ensures the Image Filter driver is installed and enabled. The Image Filter Driver operates as a network service between GigE Vision cameras and the Microsoft built-in UDP stack to filter out GigE Vision stream protocol (GVSP) packets. Use of the filter driver is recommended, as it can reduce CPU load and improve image streaming performance.

Alternatively, GigE Vision cameras can communicate directly with the Microsoft UDP stack.

**Note:** GigE Vision cameras on Linux systems use native Ubuntu drivers.

To uninstall or reconfigure the driver at any time after setup is complete, use the DriverControlGUI (see [Configuring Camera Setup](#)).

#### 4. Configure IP Settings

After installation is complete, the GigE Configurator opens. This tool allows you to configure the IP settings of the camera and network card.

If the GigE Configurator does not open automatically, open the tool from **Start Menu>FlyCapture SDK>Utilities>GigE Configurator**. If prompted to enable GigE enumeration, select **Yes**.

- a. In the **left pane**, select the Local Area Connection corresponding to the network interface card (NIC) to which the camera is connected.
- b. In the **right pane**, review maximum transmission unit (MTU). If not 9000, enable jumbo frames on the NIC by clicking **Open Network Connections**. (While most NICs support 9000-byte jumbo frames, this feature may be disabled by default.)



## 2.3 Installing Your Camera

### 1. Install the Tripod Mounting Bracket (optional)

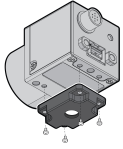

The ASA and ISO-compliant tripod mounting bracket attaches to the camera using the included metal screws.

**Warning!** Cameras with metal cases should use black screws; cameras with plastic cases should use silver screws. Using improper screws may cause damage to the camera.

### 2. Attach a Lens

Unscrew the dust cap from the CS-mount lens holder to install a lens. Note: the camera can be used with a removable 5 mm C-mount adapter.

Unscrew the dust cap from the C-mount lens holder to install a lens.

### 3. Connect the interface Card and Cable to the Camera

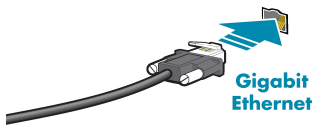

Plug the interface cable into the host controller card and the camera. The cable jack screws can be used for a secure connection.

**Note:** If using PoE, connect a powered Ethernet switch or Ethernet power injector in between the card and the camera.

### 4. Plug in the GPIO connector

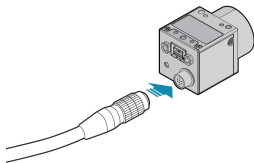

### 5. Configure IP Settings

In the GigE Configurator:

- a. In the **left pane**, select your GigE Vision camera. (Note: there may be a delay of several seconds before the camera is detected by the GigE Configurator on startup.)
  - Under "Current IP Configuration," review the IP address. By default, a dynamic IP address is assigned to the camera according to the DHCP protocol. If DHCP addressing fails, a link-local address is assigned. If

necessary, change the IP address of the camera to be on the same subnet as the NIC. If the subnets do not match, the camera is marked "BAD" on the left pane.

- Under "Packet Size Discover," click **Discover Maximum Packet Size** and note the value.

b. Close the GigE Configurator.

#### 6. Confirm Successful Installation and Configure Packet Size

a. Run the FlyCap program: **All Programs-> Point Grey FlyCapture2 SDK-> FlyCap**

b. In the camera selection dialog, select the GigE camera that was installed and click **Configure Selected**.

c. In the Camera Control dialog, click **Custom Video Modes**. By default, **Packet Size** is set to 1400 bytes. We recommend increasing this value to the size noted in the GigE Configurator, as maximizing packet size reduces processing overhead.

The FlyCap program can be used to test the camera's image acquisition capabilities through the Ethernet connection.

Changes to your camera's installation configuration can be made using utilities available in the FlyCapture SDK (see [Configuring Camera Setup](#)).

## 2.4 Configuring Camera Setup

After successful installation of your camera and interface card, you can make changes to the setup. Use the tools described below to change the IP Address or the driver for your interface card.

For information on updating your camera's firmware post installation, see [Camera Firmware](#).

### 2.4.1 Configuring Camera Drivers

FLIR provides the Image Filter Driver for use with GigE Vision cameras. This driver operates as a network service between the camera and the Microsoft built-in UDP stack to filter out GigE vision stream protocol (GVSP) packets. The filter driver is installed and enabled by default as part of the FlyCapture SDK installation process. Use of the filter driver is recommended, as it can reduce CPU load and improve image streaming performance.

Alternatively, GigE Vision cameras can operate without the filter driver by communicating directly with the Microsoft UDP stack.

**Note:** GigE Vision cameras on Linux systems use native Ubuntu drivers.

For more information about the image filter driver, see the FlyCapture SDK Help.

To manage and update drivers use the DriverControlGUI utility provided in the SDK. To open the DriverControlGUI:

**Start Menu-->All Programs-->FlyCapture SDK-->Utilities-->DriverControlGUI**

Select the interface from the tabs in the top left. Then select your interface card to see the current setup.

For more information about using the DriverControlGUI, see the online help provided in the tool.

### 2.4.2 Configuring the IP Address

When a new camera is first powered and initialized, a dynamic IP address is assigned to the camera according to the DHCP protocol. If DHCP addressing fails, a link-local address is assigned. You can re-configure the IP address for using the [GigE Vision Bootstrap Registers](#) or the [GenICam Features](#).

Alternatively, the GigE Configurator is a tool included with the camera software and drivers package that allows you to set the internet protocol (IP) configuration for any GigE interface cards or GigE Vision cameras connected to your system. Using the GigE Configurator, you can:

- Set the IP address for the current connection.
- Program a persistent IP address for the camera.
- Configure the default IP addressing behavior of the camera on startup using a persistent IP, DHCP or LLA.
- Enable Jumbo Frames on the GigE NIC.

Both your camera and host adapter must have an IP address on the same subnet. This can be assigned in three ways:

- **Persistent**—Both the adapter and the camera have a fixed IP address that will not change. Generally the address is within a closed network range of 192.168.X.X. The adapter and the camera must be on the same subnet.

- **Dynamic (DHCP)**—Both the camera and the adapter are set to automatically obtain an IP address. This means that the IP address will dynamically change (within a range) every time the camera or computer is restarted. It may take up to one minute for the IP address to resolve and the camera to enumerate.
- **Default (LLA)**—Both the camera and the adapter use a default IP address from the link-local address block 169.254.x.x.

The camera assigns its current IP address in the following sequence:

1. **Persistent**—Uses the defined IP address. If not available, then;
2. **DHCP**—Attempts to find a dynamic IP address. If not available, then;
3. **LLA**—Uses the default IP address.

The GigE Configurator can automatically force an IP address refresh. This detects the IP address of the Network Interface card and automatically sets the camera’s IP address relative to the card.

The FlyCap program can be used to test your camera settings and verify operation. From the camera selection window, you can also automatically force an IP address refresh.

*To open the GigE Configurator:*

**Start Menu > All Programs > Point Grey FlyCapture2 SDK > Utilities > GigEConfigurator**

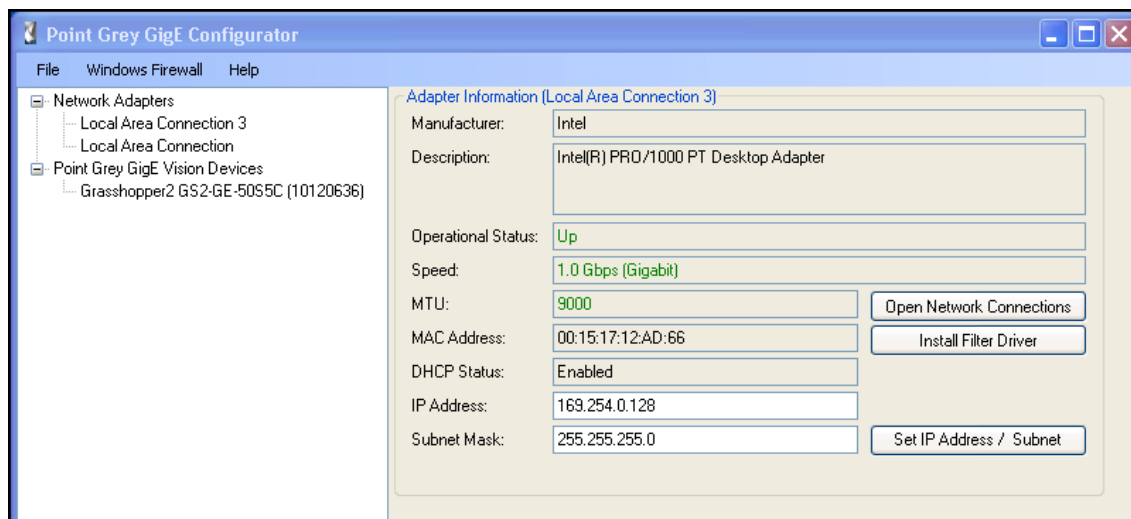

**Figure 2.1: GigE Configurator**

For more information, refer to the online Help file included with the tool.

## 2.4.3 Allocating Bandwidth

The User Datagram Protocol (UDP) used by the GigE Vision standard provides no guaranteed transmission or fixed timing mechanism. Therefore, bandwidth must be managed by adjusting packet size and packet delay, based on desired resolution and frame rate.

### 2.4.3.1 Packet Size

The stream channel packet size (SCPS) sets the size, in bytes, of the packet to be sent out by the camera. IP, UDP and GVSP headers are included in this size. The default packet size is 1400 bytes.

Packet size influences the number of interrupts generated which affects CPU usage. The larger the packet size, the fewer the interrupts for the same amount of data. To minimize CPU usage, increase the packet size.

The upper limit depends on your host adapter, your Ethernet switches (if used), and the camera.

**Note:** From the GigE Configurator with your camera selected, click Discover Maximum Packet Size. This tests the network to see the maximum size that can be sent and received through all your network components. Set your camera's and host adapter's packet size to be less than or equal to this maximum.

**To adjust the packet size:**

From the GigE Configurator with your adapter selected, click Open Network Connections to open the Windows Adapter Properties. Adjust the packet size of your host adapter to ~9000 (the standard jumbo packet size). If your adapter does not support such a large packet (or MTU) size, then you will experience slightly higher CPU usage.

Packet size for the camera can be adjusted using the FlyCap demo program, the `GevSCPSPacketSize` GenICam feature, or the [GigE Vision Bootstrap Registers](#). The FlyCapture SDK also supports configuring the SCPs. For more information, consult the FlyCapture SDK Help.

Changing the packet size may impact throughput depending on the packet delay setting.

### 2.4.3.2 Packet Delay

The stream channel packet delay (SCPD) indicates the number of ticks (at the frequency of the Timestamp Tick Frequency) to insert between each packet. The default packet delay is 400.

The Timestamp Tick Frequency is normally 125,000,000 ticks/second, but can be verified by the the `GevTimestampTickFrequency` GenICam feature, or the Timestamp Tick Frequency Bootstrap register ([page 128](#)).

The packet delay acts like a gap between packets during transmission. This delay allows the host to process the current packet before the arrival of the next one. When you increase the packet delay value from zero, you reduce the effective bandwidth assigned to the camera and thereby also reduce the possibility of dropped frames.

**Note:** Increasing the packet delay is recommended when running multiple cameras through an Ethernet switch.

Increasing the packet delay may require the frame rate to be reduced to meet the available maximum bandwidth. Achieving a desired frame rate may require decreasing the packet delay.

**To adjust the packet delay:**

Packet delay for the camera can be adjusted using the FlyCap demo program, the `GevSCPD` [GenICam Features](#), or the [GigE Vision Bootstrap Registers](#). The FlyCapture SDK also supports configuring the SCPD. For more information, consult the FlyCapture SDK Help.

### 2.4.3.3 Determining Bandwidth Requirements

The maximum bandwidth available is 125 MB. This includes image data, control data and image resends, which occur when frames are being dropped. Each image and each packet has a certain amount of overhead that will use some bandwidth. Therefore, when calculating your bandwidth requirements, you should not attempt to use the full maximum of 125 MB.

**Note:** If the packet size and packet delay combination exceeds the available bandwidth, frames are dropped.

*To calculate your bandwidth requirements:*

Determine your required resolution, frame rate, and pixel format (bytes per pixel)

$$(\text{Height} \times \text{Width} \times \text{Frame Rate} \times \text{Bytes per Pixel}) / 1000000 = \text{Bandwidth in MB}$$

For example, for an image that is VGA, 82 FPS, Mono8:

$$640 \text{ (H)} \times 480 \text{ (W)} \times 82 \text{ (FPS)} \times 1 \text{ (BPP)} = \sim 25 \text{ MB}$$

Once you have calculated your required bandwidth, you can allocate an amount to each camera by adjusting the packet size and packet delay. Allocating a specific amount to each camera helps to avoid dropped packets due to a data burst. You would do this in a set up with multiple cameras, or in a situation where the system bandwidth might be limited or shared due to hardware architecture.

Here are some packet size/packet delay combinations you can use with any image size, pixel format combination. Frame rate will be limited depending on total bandwidth.

To allocate 25 MB ~20% of bandwidth	To allocate 55 MB ~45% of bandwidth
<b>Packet Size = 9000</b> <b>Packet Delay = 5900</b>	Packet Size = 9000 Packet Delay = 1800
<b>Packet Size = 1400</b> <b>Packet Delay = 900</b>	Packet Size = 1400 Packet Delay = 255

#### Bandwidth Requirements for Multiple Cameras

Multiple cameras can be set up in two ways: 1) Each camera is connected directly to a single Ethernet port; or, 2) multiple cameras are connected to a single port through an Ethernet switch.

If using the first method, each camera has the full bandwidth allocation available to it. If using the second method, the combination of all cameras on a switch cannot exceed the available bandwidth.

### 2.4.4 Configuring Other Network Settings

The following GigE Vision bootstrap registers can be used for configuring the camera on the network. All registers are implemented according to the GigE Vision standard. A listing of all network-related bootstrap registers supported on the camera is provided in [GigE Vision Bootstrap Registers](#).

### 2.4.4.1 Stream Channel Destination Address

The stream channel destination address (SCDA) register is used to specify the streaming destination IP address. The default SCDA is the IP address of the network or computer to which the camera is connected. It can be set within a range so that the camera sends data as a multicast. As long as switches in the path between the sender and receivers support and are configured for multicasting, multiple receivers can listen to the data stream from the camera.

Multicast addresses are between 224.0.0.0 and 239.255.255.255.

**Note:** For more information on multicast address assignments, see <http://tools.ietf.org/html/rfc3171>

*To control SCDA use:*

- GenICam—GevSCDA in the [Transport Layer Control](#) or [GigE Vision Bootstrap Registers](#).

### 2.4.4.2 Heartbeat

The heartbeat is a mandatory GigE Vision feature to monitor the connection between an application and the camera. The application must continually reset the heartbeat timer, or the camera assumes an error has occurred and shut down the connection.

In general, the FlyCapture API manages the heartbeat at a low level; however the following two features are controllable: Heartbeat Timeout and Heartbeat Disable.

#### Heartbeat Timeout

Heartbeat timeout is the time, in milliseconds, that the camera waits between resets from the application. Heartbeat timeout can be set between 500 ms and 10 seconds. The default setting is 3000 ms (3 seconds). If there is no communication between the camera and the application for longer than the timeout value, the connection is shut down.

*To control Heartbeat Timeout use:*

- GenICam—GevHeartbeatTimeout in the [Transport Layer Control](#) or the [GigE Vision Bootstrap Registers](#).
- FlyCapture API—The FlyCapture SDK supports configuring heartbeat timeout. For more information, consult the FlyCapture SDK Help.

#### Heartbeat Disable

The heartbeat is enabled by default. Heartbeat disable allows the heartbeat function in the camera to be disabled.

*To disable Heartbeat use:*

- GenICam—GevGVCPHeartbeatDisable in the [Transport Layer Control](#) or the [GigE Vision Bootstrap Registers](#).
- FlyCapture API—The FlyCapture SDK supports configuring heartbeat timeout. For more information, consult the FlyCapture SDK Help.

## 3 Tools to Control the Blackfly PGE

The Blackfly PGE's features can be accessed using various controls, including:

- FlyCapture SDK including API examples and the FlyCap program
- GenICam Applications
- GigE Vision Bootstrap Registers
- Control and Status Registers
- Third-party Software Applications

Examples of the controls are provided throughout this document. Additional information can be found in the appendices.

### 3.1 Using FlyCapture®

The user can monitor or control features of the camera through FlyCapture API examples provided in the FlyCapture SDK, or through the FlyCap Program.

#### 3.1.1 FlyCap Program

The FlyCap application is a generic, easy-to-use streaming image viewer included with the FlyCapture SDK that can be used to test many of the capabilities of your compatible camera. It allows you to view a live video stream from the camera, save individual images, adjust the various video formats, frame rates, properties and settings of the camera, and access camera registers directly. Consult the FlyCapture SDK Help for more information.

#### 3.1.2 Custom Applications Built with the FlyCapture API

The FlyCapture SDK includes a full Application Programming Interface that allows customers to create custom applications to control cameras. Included with the SDK are a number of source code examples to help programmers get started.

FlyCapture API examples are provided for C, C++, C#, and VB.NET languages. There are also a number of precompiled examples.

Code samples are provided in [FlyCapture API Code Samples](#).

Examples of basic programming tasks are described in [FlyCapture SDK Examples](#)

### 3.2 Using GenICam Applications

GigE Vision is an interface standard that allows for fast image transfer over Ethernet networks. All cameras supporting GigE Vision interact the same way with software also supporting GigE Vision.

The standard defines required elements for camera identification, control, and output. It uses GenICam, a programming interface for camera attribute control. GenICam allows camera vendors to define features and attributes in an XML file stored inside the camera. The file is parsed by the host application when the camera is initially discovered. One of the



key benefits of GenICam is the ability for camera vendors to introduce new camera-specific features without needing to update the host application.

Each camera attribute, such as exposure time, is controlled by a specific GenICam feature. The camera includes an XML device description file for interfacing with third-party GenICam-compliant APIs. This file can be accessed via First URL bootstrap register 200h (see [GigE Vision Bootstrap Registers](#)). A full listing of features that are included in the XML file is provided in [GenICam Features](#).

Not all operations can be controlled using the XML file; those not included are controlled via Control and Status Registers (CSRs). These registers conform to the IIDC v1.32 standard. A complete list of CSRs can be found in the *FLIR Machine Vision Camera Register Reference* available from the [Downloads](#) page.

Throughout this document, GenICam features are referenced with their applicable operation; where no GenICam feature is available in the XML file, the CSR is referenced.

For more information on the GigE Vision standard, visit [visiononline.org](http://visiononline.org).

For more information on GenICam, visit [emva.org](http://emva.org).

## 3.3 Using GigE Vision Bootstrap Registers

The camera is programmed with a number of GigE Vision-compliant bootstrap registers for storing camera metadata and controlling network management settings. For a listing of all GigE Vision bootstrap registers on the camera, see [GigE Vision Bootstrap Registers](#).

## 3.4 Using Control and Status Registers

The user can monitor or control each feature of the camera through the control and status registers (CSRs) programmed into the camera firmware. These registers conform to the IIDC v1.32 standard (except where noted). *Format* tables for each 32-bit register are presented to describe the purpose of each bit that comprises the register. Bit 0 is always the most significant bit of the register value.

Register offsets and values are generally referred to in their hexadecimal forms, represented by either a '0x' before the number or 'h' after the number, e.g. the decimal number 255 can be represented as 0xFF or FFh.

**A complete list of CSRs can be found in the [FLIR Machine Vision Camera Register Reference](#).**

The controllable fields of most registers are *Mode* and *Value*.

### *Modes*

Each CSR has three bits for mode control, ON\_OFF, One\_Push and A\_M\_Mode (Auto/Manual mode). Each feature can have four states corresponding to the combination of mode control bits.

**Note:** Not all features implement all modes.

**Table 3.1: CSR Mode Control Descriptions**

One_Push	ON_OFF	A_M_Mode	State
N/A	0	N/A	<b>Off state.</b> Feature will be fixed value state and uncontrollable.
N/A	1	1	<b>Auto control state.</b> Camera controls feature by itself continuously.
0	1	0	<b>Manual control state.</b> User can control feature by writing value to the value field.
1 (Self clear)	1	0	<b>One-Push action.</b> Camera controls feature by itself only once and returns to the Manual control state with adjusted value.

### Values

If the *Presence\_Inq* bit of the register is one, the *value* field is valid and can be used for controlling the feature. The user can write control values to the *value* field only in the **Manual control state**. In the other states, the user can only read the *value*. The camera always has to show the real setting value at the *value* field if *Presence\_Inq* is one.

# 4 Blackfly PGE Physical Interface

## 4.1 Blackfly PGE Physical Description

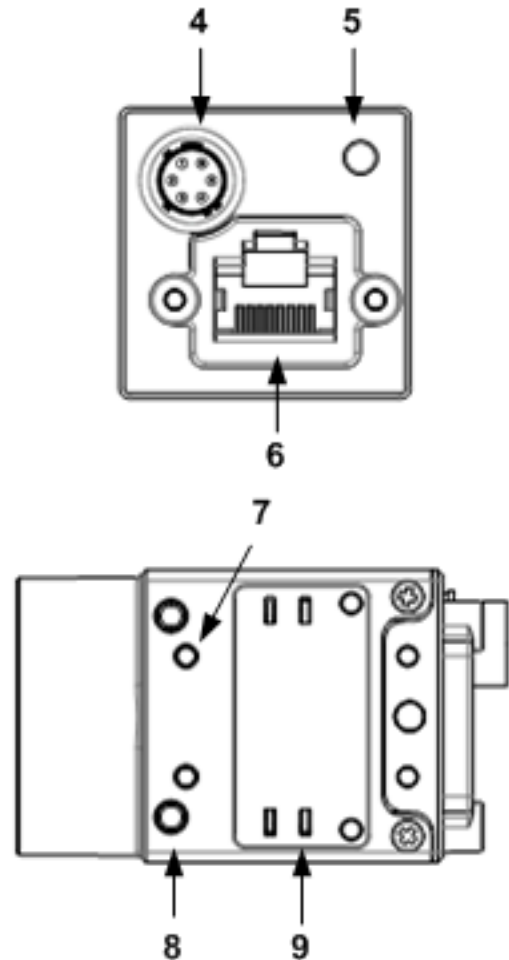
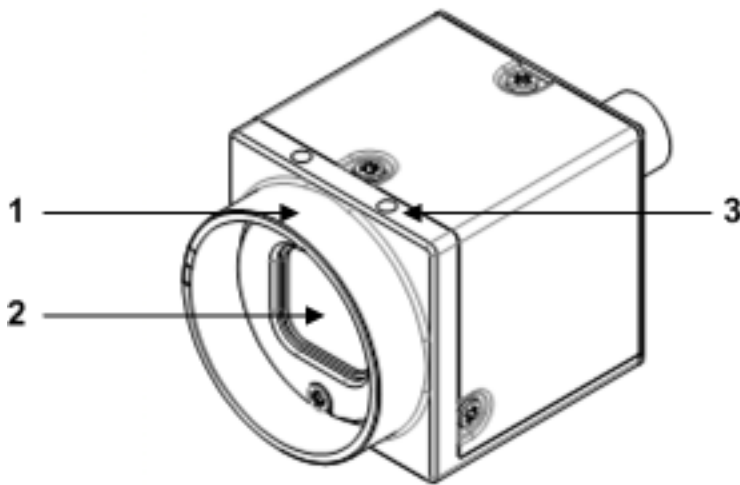

**1. Lens holder**

See [Lens Mounting](#)

**2. Glass/IR filter system**

See [Dust Protection](#) and [Infrared Cut-Off Filters](#)

**3. M2x2.5 mounting holes**

See [Mounting with the Case or Mounting Bracket](#)

**4. General purpose I/O connector**

See [General Purpose Input/Output \(GPIO\)](#)

**5. Status LED**

See [Status Indicator LED](#)

**6. GigE connector**

See [Ethernet Connector](#)

**7. M2x2.5 mounting holes**

**8. M3x2.5 mounting holes**

See [Mounting with the Case or Mounting Bracket](#)

**9. Camera label**

Contains camera information such as

model name, serial number and required compliance.

## 4.2 Blackfly PGE Dimensions

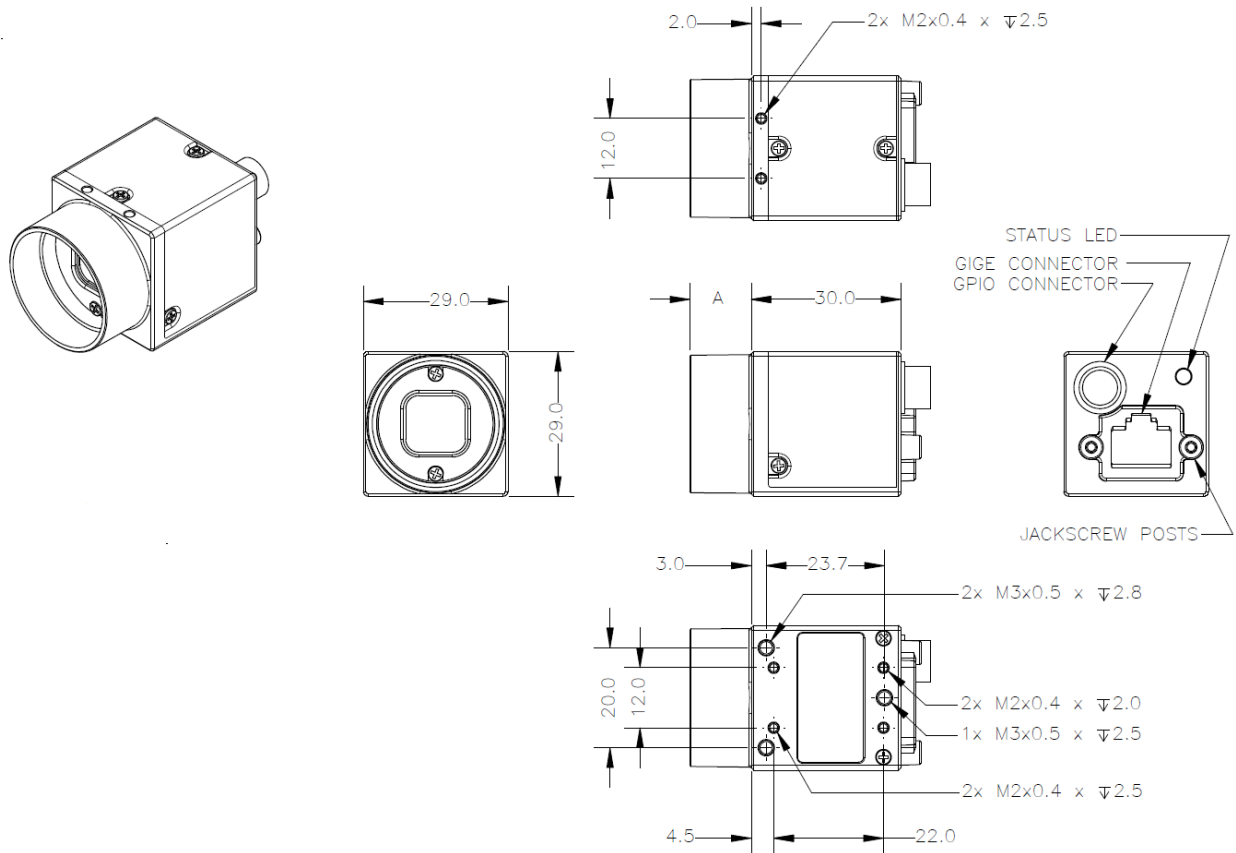

Figure 4.1: Blackfly PGE Dimensional Drawing

Model	Barrel Length "A"
BFLY-PGE-03S2	7.3
BFLY-PGE-03S3	7.3
BFLY-PGE-05S2	7.3
BFLY-PGE-09S2	7.3
BFLY-PGE-12A2	6.5
BFLY-PGE-13E4	6.9
BFLY-PGE-13H2	7.1
BFLY-PGE-13S2	7.3
BFLY-PGE-14S2	6.7
BFLY-PGE-20E4	6.9
BFLY-PGE-23S2	6.7
BFLY-PGE-23S6	11.8

Model	Barrel Length "A"
BFLY-PGE-31S4	11.8
BFLY-PGE-50A2	6.5
BFLY-PGE-50H5	12.3
BFLY-PGE-50S5	11.8 (C-mount) / 6.76 (CS-mount)

**Note:** To obtain 3D models contact [Support](#).

## 4.3 Mounting with the Case or Mounting Bracket

### Using the Case

The case is equipped with the following mounting holes:

- Two (2) M2 x 2mm mounting holes on the top of the case
- Three (3) M3 x 2.5mm mounting holes on the bottom of the case
- Four (4) M2 x 2mm mounting holes on the bottom of the case that can be used to attach the camera directly to a custom mount or to the tripod mounting bracket

### Using the Mounting Bracket

The tripod mounting bracket is equipped with four (4) M2 mounting holes.

### Tripod Adapter Dimensions

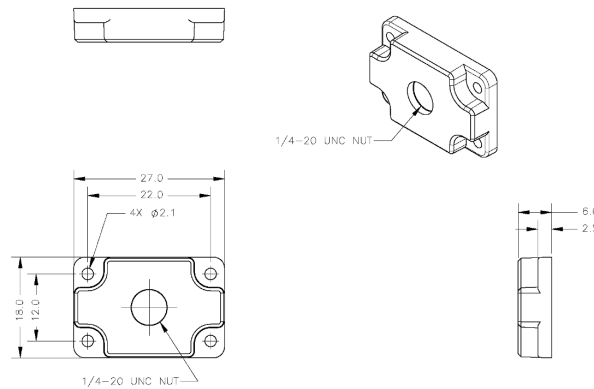

Figure 4.2: Tripod Adapter Dimensional Diagram

## 4.4 Lens Mounting

Lenses are not included with individual cameras.

### Related Knowledge Base Articles

Title
<a href="#">Selecting a lens for your camera</a>

The lens mount for most models is compatible with CS-mount lenses.

The BFLY-PGE-23S6, BFLY-PGE-50H5, and BFLY-PGE-50S5M lens mount is compatible with C-mount lenses. Correct focus cannot be achieved using a CS-mount lens on a C-mount camera.

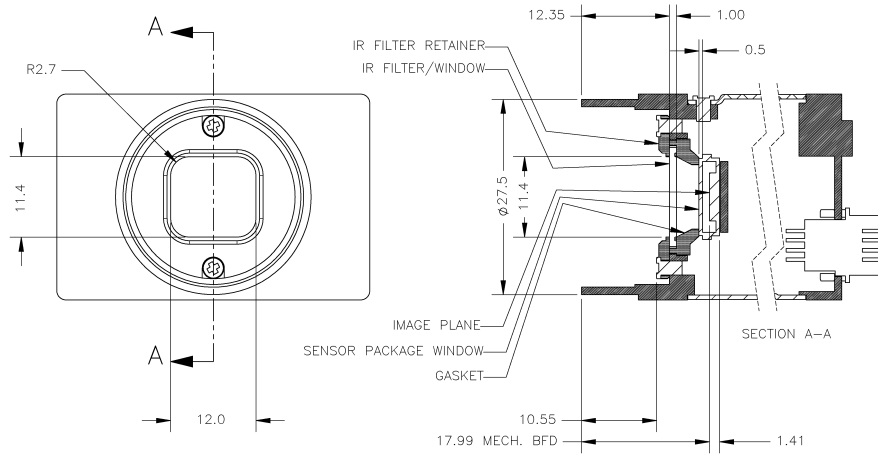

**Figure 4.3: Example C-mount Cross Section**

### 4.4.1 Back Flange Distance

The Back Flange Distance (BFD) is offset due to the presence of both a 1 mm infrared cutoff (IRC) filter and a 0.5 mm sensor package window. These two pieces of glass fit between the lens and the sensor image plane. The IRC filter is installed on color cameras. In monochrome cameras, it is a transparent piece of glass. The sensor package window is installed by the sensor manufacturer. Both components cause refraction, which requires some offset in flange back distance to correct.

The resulting C-mount BFD is 17.99 mm.

The resulting CS-mount BFD is 12.52 mm.

For more information about the IRC filter, see [Infrared Cut-Off Filters](#).

## 4.5 Handling Precautions and Camera Care

**Warning!** Do not open the camera housing. Doing so voids the Hardware Warranty described at the beginning of this manual.

Your camera is a precisely manufactured device and should be handled with care. Here are some tips on how to care for the device.

- Avoid electrostatic charging.
- When handling the camera unit, avoid touching the lenses. Fingerprints affect the quality of the image produced by the device.
- To clean the lenses, use a standard camera lens cleaning kit or a clean dry cotton cloth. Do not apply excessive force.
- Extended exposure to bright sunlight, rain, dusty environments, etc. may cause problems with the electronics and the optics of the system.
- Avoid excessive shaking, dropping or any kind of mishandling of the device.

### 4.5.1 Case Temperature and Heat Dissipation

You must provide sufficient heat dissipation to control the internal operating temperature of the camera.

The camera is equipped with an on-board temperature sensor. It allows you to obtain the temperature of the camera board-level components. The sensor measures the ambient temperature within the case.

**Table 4.1: Temperature Sensor Specifications**

<b>Accuracy</b>	±2.0°C from -25°C to +100°C ±3.0°C from -55°C to +120°C
<b>Range</b>	-55°C to +125°C
<b>Resolution</b>	0.125°C

**Note:** As a result of packing the camera electronics into a small space, the outer case of the camera can become very warm to the touch when running in some modes. This is expected behavior and will not damage the camera electronics.



To reduce heat, use a cooling fan to set up a positive air flow around the camera, taking into consideration the following precautions:

- Mount the camera on a heat sink, such as a camera mounting bracket, made out of a heat-conductive material like aluminum.
- Make sure the flow of heat from the camera case to the bracket is not blocked by a non-conductive material like plastic.
- Make sure the camera has enough open space around it to facilitate the free flow of air.

*To access temperature information use:*

- GenICam—[Device Control](#)
- CSRs—[TEMPERATURE: 82Ch](#)

## 4.6 Dust Protection

The camera housing is designed to prevent dust from falling directly onto the sensor's protective glass surface. This is achieved by placing a piece of clear glass (monochrome camera models) or an IR cut-off filter (color models) that sits above the surface of the sensor's glass. A removable plastic retainer keeps this glass/filter system in place. By increasing the distance between the imaging surface and the location of the potential dust particles, the likelihood of interference from the dust (assuming non-collimated light) and the possibility of damage to the sensor during cleaning is reduced.

### Warning!

- Cameras are sealed when they are shipped. To avoid contamination, seals should not be broken until cameras are ready for assembly at customer's site.
- Use caution when removing the protective glass or filter. Damage to any component of the optical path voids the Hardware Warranty.
- Removing the protective glass or filter alters the optical path of the camera, and may result in problems obtaining proper focus with your lens.

## 4.7 Infrared Cut-Off Filters

FLIR machine vision color camera models are equipped with an additional infrared (IR) cut-off filter. This filter can reduce sensitivity in the near infrared spectrum and help prevent smearing. The properties of this filter are illustrated in the results below.

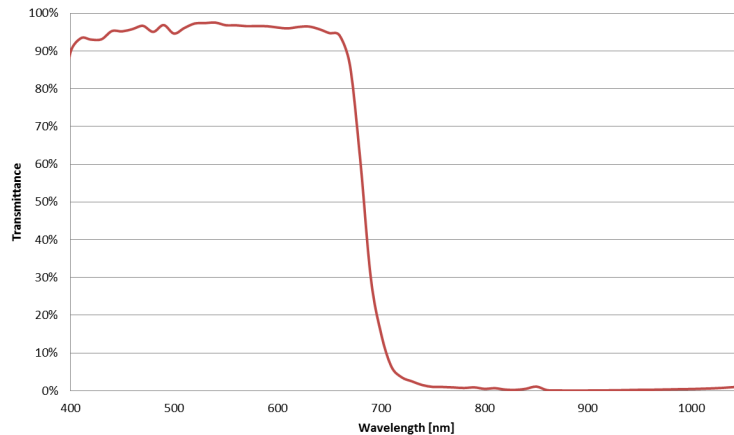

Figure 4.4: IR filter transmittance graph

Transmission	Wavelength
<b>T=50%</b>	680 nm ±10 nm
<b>T&gt;80%</b>	400 nm - 420 nm
<b>T&gt;85%</b>	420 nm - 650 nm
<b>T average 1%</b>	750 nm - 1100 nm
<b>T&lt;3%</b>	750 nm - 1100 nm

In monochrome models, the IR filter is replaced with a transparent piece of glass.

The following are the properties of the IR filter/protective glass:

	1" and 1/1.2" Sensors	All Other Sensors
<b>Type</b>	Anti-reflective	Anti-reflective
<b>Material</b>	Schott B270	Schott B270
<b>Dimensions</b>	15.5 ±0.08 x 18 ±0.08 mm	14 ±0.08 x 14 ±0.08 mm
<b>Thickness</b>	1 ±0.07 mm	1 ±0.07 mm

For more information, see [Dust Protection](#).

## 4.8 Camera Interface and Connectors

### 4.8.1 Ethernet Connector

The 8-pin RJ-45 Ethernet jack is equipped with two (2) M2 screwholes for secure connection. Pin assignments conform to the Ethernet standard.

#### **Power over Ethernet (PoE)**

To use PoE, an Ethernet power injector or a powered Ethernet switch must be connected to the camera. The PoE conforms to the IEEE 802.3af-2003 standard.

### 4.8.2 Interface Cables

**Note:** A 5-meter cable (or longer) is not recommended for laptops or on board controllers.

Category 5e or 6 cables up to 100 meters in length should be used for connecting the camera to the network interface card on the host system. FLIR sells a 5-meter Category 5e cable for this purpose.

**Note:** For optimal ESD protection, we recommend using a shielded Ethernet cable or connecting the camera housing to chassis ground (earth).

To purchase a recommended cable from FLIR, visit our [Accessories](#) page.

### 4.8.3 Interface Card

The camera must connect to an interface card. This is sometimes called a host adapter, a bus controller, or a network interface card (NIC).

A 1000 BASE-T NIC is recommended for streaming images on the Ethernet network between the camera and host system.)

**Note:** For optimal video streaming and camera control performance, we recommend an Intel Pro chipset on a PCIe interface.

To purchase a compatible card from FLIR, visit our [Accessories](#) page.

## 4.8.4 General Purpose Input/Output (GPIO)

The camera is equipped with a 6-pin GPIO connector on the back of the case. The connector is a Hirose HR10A-7R-6PB, the mating connector is a Hirose HR10A-7P-6S(73).

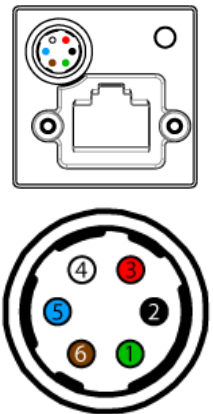
Diagram	Color	Pin	Function	Description
	Green	1	V <sub>EXT</sub>	+12 V DC Camera Power
	Black	2	I0	Opto-isolated input (GPIO 0)
	Red	3	NC / +3.3 V	+3.3 V output. Current 120 mA (nominal). Firmware enabled
	White	4	O1	Opto-isolated output (GPIO 1)
	Blue	5	OPTO_GND	Ground for opto-isolated I/O, not connected to camera ground
	Brown	6	GND	DC camera power ground

For more information on camera power, see [Powering the Camera](#).

For more information on configuring input/output with GPIO, see [Input/Output Control](#).

For details on GPIO circuits, see [GPIO Electrical Characteristics](#).

# 5 General Blackfly PGE Operation

## 5.1 Powering the Camera

The power consumption specification is: Power over Ethernet (PoE); or 12 V nominal (5 - 16 V) via GPIO interface, maximum 2.5 W (2 W BFLY-PGE-13E4).

Power can be provided over the Ethernet interface (PoE). To use PoE, you must also have a powered Ethernet card, a powered Ethernet switch, or an Ethernet power injector.

Power can also be provided through the GPIO interface on the back of the case. For more information, see [Input/Output Control](#).

If both interfaces are connected, the camera always uses external power over the GPIO connector. If external power is not connected, the camera uses PoE. The camera reboots when switching between power sources.

The camera does not transmit images for the first 100 ms after power-up. The auto-exposure and auto-white balance algorithms do not run while the camera is powered down. It may therefore take several ( $n$ ) images to get a satisfactory image, where  $n$  is undefined.

When the camera is power cycled (power disengaged then re-engaged), the camera reverts to its default factory settings, or if applicable, the last saved memory channel. For more information, see [User Sets \(Memory Channels\)](#).

## 5.2 User Sets (Memory Channels)

The camera can save and restore settings and imaging parameters via on-board user configuration sets, also known as memory channels. This is useful for saving default power-up settings, such as gain, shutter, video format and frame rate, and others that are different from the factory defaults.

User Set 0 (or Memory channel 0) stores the factory default settings that can always be restored. Two additional user sets are provided for custom default settings. The camera initializes itself at power-up, or when explicitly reinitialized, using the contents of the last saved user set. Attempting to save user settings to the (read-only) factory default user set causes the camera to switch back to using the factory defaults during initialization.

The following camera settings are saved in user sets.

- Acquisition Frame Rate and Current Frame Rate
- Image Data Format, Position, and Size
- Image mirror, if applicable
- Current Video Mode and Current Video Format
- Camera power
- Frame information
- Trigger Mode and Trigger Delay
- Imaging Parameters such as: Brightness, Auto Exposure, Shutter, Gain, White Balance, Sharpness, Hue, Saturation, and Gamma
- Input/output controls such as: GPIO pin modes, GPIO strobe modes
- Color Coding ID/Pixel Coding
- Packet Size, Packet Delay, GVCP Configuration, and Heartbeat

*To access user sets:*

- GenICam—[User Set Control](#)

### 5.2.1 GenICam User Set Control

Name	Display Name	Description	Value
CurrentUserSet	Current User Set	Indicates the user set that is currently in use. At initialization time, the camera loads the most recently saved user set	0 (default) 1 2
UserSetSelector	User Set Selector	Selects the user set to load or save	Default User Set 1 User Set 2
UserSetLoad	User Set Load	Loads the user set specified by the User Set Selector to the device and makes it active	Write Only
UserSetSave	User Set Save	Saves the user set specified by the User Set Selector to the non-volatile memory of the device	Write Only
DefaultUserSet	Default User Set	Selects the default user set as the default start up set	Default User Set 1 User Set 2

## 5.3 On-Camera Frame Buffer

The camera has a 16 MB that can be used for temporary image storage. This may be useful in cases such as:

- Retransmission of an image is required due to data loss or corruption.
- Multiple camera systems where there is insufficient bandwidth to capture images in the desired configuration.

All images pass through the frame buffer mechanism. This introduces relatively little delay in the system because the camera does not wait for a full image to arrive in the buffer before starting transmission but rather lags only a few lines behind.

The frame buffer is volatile memory that is erased after power cycling. To store images on the camera after power cycling, use [Non-Volatile Flash Memory](#). Accessing flash memory is significantly slower than accessing the frame buffer, and storage is limited.

*To control frame buffer:*

- CSRs—[IMAGE\\_RETRANSMIT: 634h](#)

## 5.4 Non-Volatile Flash Memory

The camera has 512 KB non-volatile memory for users to store data.

- FlyCapture SDK example program—[SaveImageToFlashEx](#)

## 5.5 Camera Firmware

Firmware is programming that is inserted into the programmable read-only memory (programmable ROM) of most cameras. Firmware is created and tested like software. When ready, it can be distributed like other software and installed in the programmable read-only memory by the user.

The latest firmware versions often include significant bug fixes and feature enhancements. To determine the changes made in a specific firmware version, consult the Release Notes.

Firmware is identified by a version number, a build date, and a description.

### 5.5.1 Determining Firmware Version

*To determine the firmware version number of your camera:*

- In FlyCapture, open the Camera Control dialog and click on Camera Information.
- If you're implementing your own code, use `flycaptureGetCameraRegister()`.
- Query the GenICam Device Control feature `DeviceFirmwareVersion`.

### 5.5.2 Upgrading Camera Firmware

Camera firmware can be upgraded or downgraded to later or earlier versions using the UpdatorGUI program that is bundled with the SDK.

Before upgrading firmware:

- Ensure that `FlyCapture2.dll` is installed in the same directory as `UpdatorGUI3`.
- Download the firmware file from the Support page Resources tab for the product.

**Warning!** Do not disconnect the camera during the firmware update process.

*To upgrade the firmware using FlyCapture:*

1. **Start Menu-->All Programs-->Point Grey FlyCapture2 SDK-->Utilities-->UpdatorGUI**
2. Select the camera from the list at the top.
3. Click Open to select the firmware file.
4. Click Update.
5. Click Yes to continue.



# 6 Input/Output Control

## 6.1 General Purpose Input/Output (GPIO)

The camera is equipped with a 6-pin GPIO connector on the back of the case. The connector is a Hirose HR10A-7R-6PB, the mating connector is a Hirose HR10A-7P-6S(73).

**Table 6.1: GPIO pin assignments (as shown looking at rear of camera)**

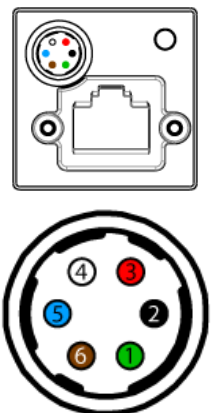
Diagram	Color	Pin	Function	Description
	Green	1	V <sub>EXT</sub>	+12 V DC Camera Power
	Black	2	I0	Opto-isolated input (GPIO 0)
	Red	3	NC / +3.3 V	+3.3 V output. Current 120 mA (nominal). Firmware enabled
	White	4	O1	Opto-isolated output (GPIO 1)
	Blue	5	OPTO_GND	Ground for opto-isolated I/O, not connected to camera ground
	Brown	6	GND	DC camera power ground

For more information on camera power, see [Powering the Camera](#).

For details on GPIO circuits, see [GPIO Electrical Characteristics](#).

## 6.2 GenICam Digital Input/Output Control

Name	Display Name	Description	Value
LineSelector	+ Line Selector	Selects the physical line (or GPIO pin) of the external device connector to configure.	Line 0 Line 1 Line 2 Line 3
LineMode	Line Mode	Controls whether the physical line is used to Input or Output a signal. Choices are dependent on which line is selected.	Input Trigger Strobe Output
LineSource	Line Source	Selects which input or output signal to output on the selected line. Line Mode must be Output.	Exposure Active External Trigger Active
LineInverter	Line Inverter	Controls the inversion of the signal of the selected input or output line	True False
StrobeEnabled	Strobe Enabled	Enables/disables strobe	True False
UserOutputValue	User Output Value	Sets the value of the user output selector	True = High False = Low
LineDebounceTime	Line Debounce Time	Sets the value of the selected line debouncer time in microseconds	
LineStatus	Line Status	Returns the current status of the selected input or output line	True = High False = Low
LineStatusAll	Line Status All	Returns the current status of all available line signals at time of polling in a single bitfield	
StrobeDuration	Strobe Duration	Outputs a specified number of pulses with programmable high and low duration	
ExposureActiveMode	Exposure Active Mode	If the camera supports rolling shutter with a global reset, the strobe can be set to active from the start of exposure of the first line to the end of exposure on the last line (Any pixel) or from the start of exposure on the last line to the end of exposure on the first line (All pixels).	00: Line 1 Exposed 01: Any pixel exposed (only for global reset mode) 10: All pixels exposed (same as Line 1 for global reset mode)
3.3VEnable	3.3 V Enable	Enable or disable 3.3 V output	

## 6.3 Strobe Signal Delay

For BFLY-PGE-12A2 model, in trigger mode, set the strobe to start at exposure start not trigger start as the sensor has a trigger delay of approximately 8 lines.

In free running mode, there is an inherent minimum pulse width which differs for active-high and active-low strobe. For active-high (turning the diode off), if the pulse is less than 25  $\mu\text{s}$  it is filtered. For active-low (turning the diode on) the pulse is shorter, approximately 10  $\mu\text{s}$ .

There is a fixed pulse width difference between the expected strobe width and the actual width. For active-high, the pulse width is approximately 25  $\mu\text{s}$  shorter than expected. For active-low, the pulse width is approximately 25  $\mu\text{s}$  longer than expected.

## 6.4 Programmable Strobe Output

The camera is capable of outputting a strobe pulse off select GPIO pins that are configured as outputs. The start of the strobe can be offset from either the start of exposure (free-running mode) or time of incoming trigger (external trigger mode). By default, a pin that is configured as a strobe output will output a pulse each time the camera begins integration of an image.

The duration of the strobe can also be controlled. Setting a strobe duration value of zero produces a strobe pulse with duration equal to the exposure (shutter) time.

Multiple GPIO pins, configured as outputs, can strobe simultaneously.

Connecting two strobe pins directly together is not supported. Instead, place a diode on each strobe pin.

The camera can also be configured to output a variable strobe pulse pattern. The strobe pattern functionality allows users to define the frames for which the camera will output a strobe. For example, this is useful in situations where a strobe should only fire:

- Every Nth frame (e.g. odd frames from one camera and even frames from another); or
- N frames in a row out of T (e.g. the last 3 frames in a set of 6); or
- Specific frames within a defined period (e.g. frames 1, 5 and 7 in a set of 8)

## 6.5 Debouncer

By default, our cameras reject a trigger signal that has a pulse width of less than 16 ticks of the pixel clock. With the debouncer you can define a debounce value. Once the debouncer is enabled and defined, the camera rejects a trigger signal with a pulse width less than the defined debounce value.

We recommend you set the debounce value slightly higher than longest expected duration of an invalid signal to compensate for the quality of the input clock signal.

The debouncer is available on GPIO input pins. For the debouncer to take effect, the associated GPIO pin must be in Input mode (GPIO Mode 0). The debouncer works in all trigger modes.

**Note:** Each GPIO has its own input delay time. The debouncer time adds additional delay to the signal on the pin.

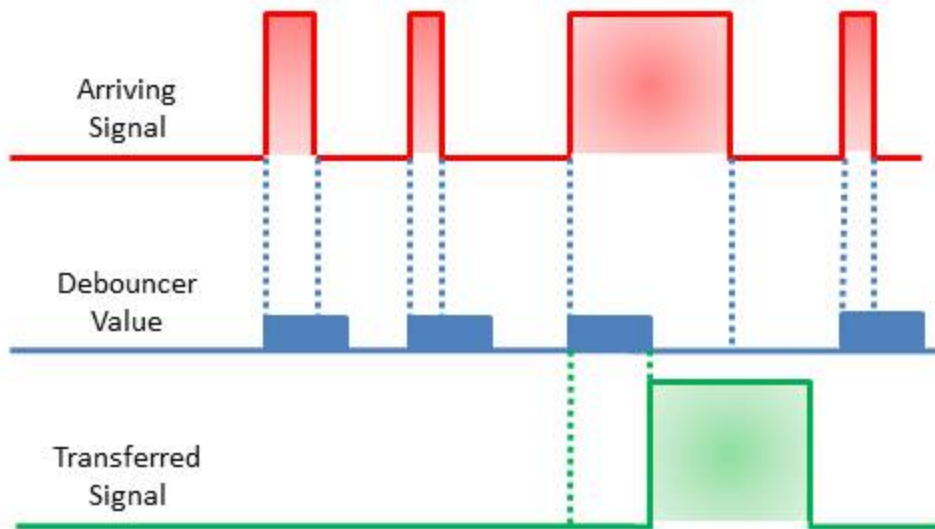

Figure 6.1: Debouncer Filtering Invalid Signals

*To set the debouncer:*

- GenICam—[Digital Input Output Control](#)

## 6.6 GPIO Electrical Characteristics

Both the opto-isolated input and output have over current protection.

The output is open collector and thus requires a pull-up resistor to operate. The rise time and bias current will be determined by the resistor value chosen. If the camera is generating an output signal that approaches the rise time plus the fall time of the opto-isolated circuit, care must be taken to optimize the pull-up resistor chosen to minimize the rise time while still remaining within the current limits of the output circuit.

The opto-isolated specifications listed below are applicable when power to the camera is provided through the interface and not through the GPIO.

**Warning!** To avoid damage, connect the OPTO\_GND pin first before applying voltage to the GPIO line.

**Warning!** Prolonged use of the camera outside of the Operating Range described below may lead to unexpected behavior and should be avoided.

**Table 6.2: Operating Range**

Description	Minimum	Maximum
Opto-isolated Input Voltage	0 V	30 V
Opto-isolated Output Voltage	0 V	48 V
Opto-isolated Output Current		25 mA
3.3 V Output Current		120 mA

**Table 6.3: Absolute Maximum Ratings**

Description	Minimum	Maximum
Opto-isolated Input Voltage	-70 V	40 V
Opto-isolated Output Voltage	-48 V	48 V

**Table 6.4: External Voltage Resistor Combinations**

External Voltage	External Resistor	OPTO_OUT Low Voltage	OPTO_OUT High Voltage	Current
3.3 V	1 k $\Omega$	0.6 V	3.3 V	2.8 mA
5 V	1 k $\Omega$	0.8 V	5.0 V	4.2 mA
12 V	2.4 k $\Omega$	0.9 V	12.0 V	4.6 mA
24 V	4.7 k $\Omega$	0.9 V	24.0 V	4.9 mA

External Voltage	External Resistor	OPTO_OUT Low Voltage	OPTO_OUT High Voltage	Current
30 V	4.7 kΩ	1.1 V	30.0 V	6.2 mA
Values are for reference only				

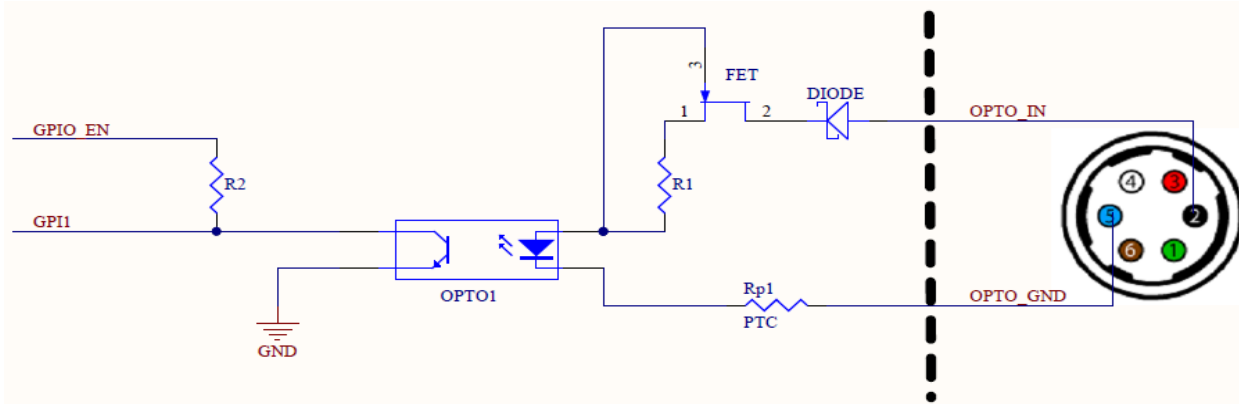

Figure 6.2: Opto-isolated input circuit

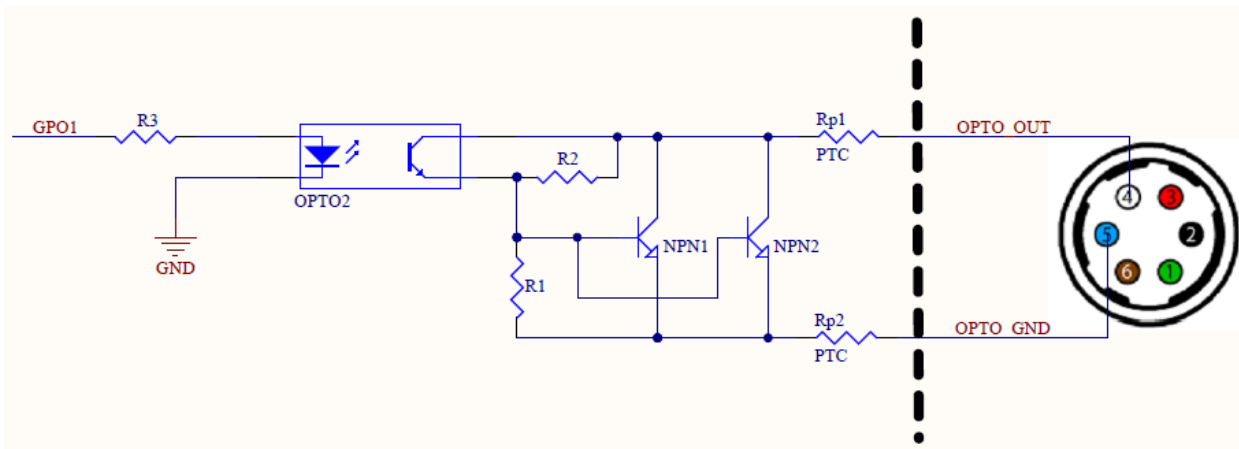

Figure 6.3: Opto-isolated output circuit

## 6.6.1 Output Timing Characteristics

**Note:** Timing specifications are preliminary and subject to change.

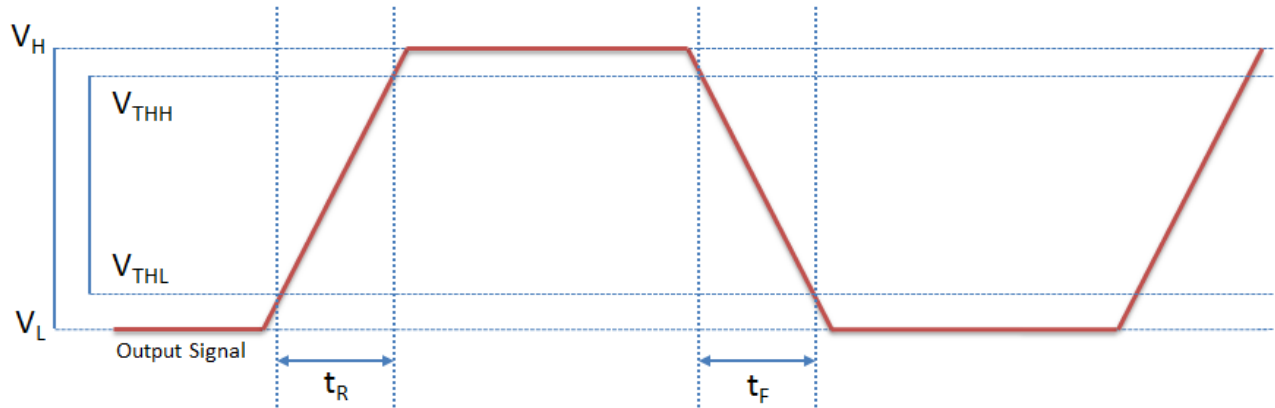

Figure 6.4: Output Timing Characteristics

 Table 6.5: Opto-isolated Output Performance (measured at  $V_{CC} = 3.3\text{ V}$ ,  $R_{ext} = 200\ \Omega$ )

Parameter	Symbol	Opto-isolated	
		Load	No Load
Output Low Voltage	$V_L$	1.3875 V	1.41 V
Output High Voltage	$V_H$	2.80625 V	3.26 V
Output Threshold High Voltage	$V_{THH}$	2.66 V	3.08 V
Output Threshold Low Voltage	$V_{THL}$	1.53 V	1.60 V
Cycle Rise Time	$t_R$	5.04 $\mu\text{s}$	6 $\mu\text{s}$
Cycle Fall Time	$t_F$	3.18 $\mu\text{s}$	3.66 $\mu\text{s}$
Opto Current		2.094 mA	7.96 mA
Opto Isolator Delay (High to Low)		5.34 $\mu\text{s}$	5.5 $\mu\text{s}$
Opto Isolator Delay (Low to High)		12.7 $\mu\text{s}$	15.24 $\mu\text{s}$

 Table 6.6: Opto-isolated Output Performance (measured at  $V_{CC} = 5\text{ V}$ ,  $R_{ext} = 1\text{ k}\Omega$ )

Parameter	Symbol	Opto-isolated	
		Load	No Load
Output Low Voltage	$V_L$	0.85 V	0.86 V
Output High Voltage	$V_H$	2.9 V	5.06 V
Output Threshold High Voltage	$V_{THH}$	2.695 V	4.64 V
Output Threshold Low Voltage	$V_{THL}$	1.063 V	1.28 V
Cycle Rise Time	$t_R$	11.4 $\mu\text{s}$	8.92 $\mu\text{s}$
Cycle Fall Time	$t_F$	1.84 $\mu\text{s}$	1.98 $\mu\text{s}$
Opto Current		2 mA	4.06 mA



Parameter	Symbol	Opto-isolated	
		Load	No Load
Opto Isolator Delay (High to Low)		3.8776 $\mu\text{s}$	4.117 $\mu\text{s}$
Opto Isolator Delay (Low to High)		26.754 $\mu\text{s}$	25.124 $\mu\text{s}$

Table 6.7: Sample Opto-isolated Output Voltage/Current Measurements

External Voltage	External Resistor	$V_L$	$I_{OUT}$
3.3 V	1 k $\Omega$	575 mV	2.7 mA
5 V	1 k $\Omega$	840 mV	4.1 mA
12 V	2.4 k $\Omega$	915 mV	4.6 mA
24 V	4.7 k $\Omega$	975 mV	4.9 mA

## 6.6.2 Input Timing Characteristics

**Note:** Timing specifications are preliminary and subject to change.

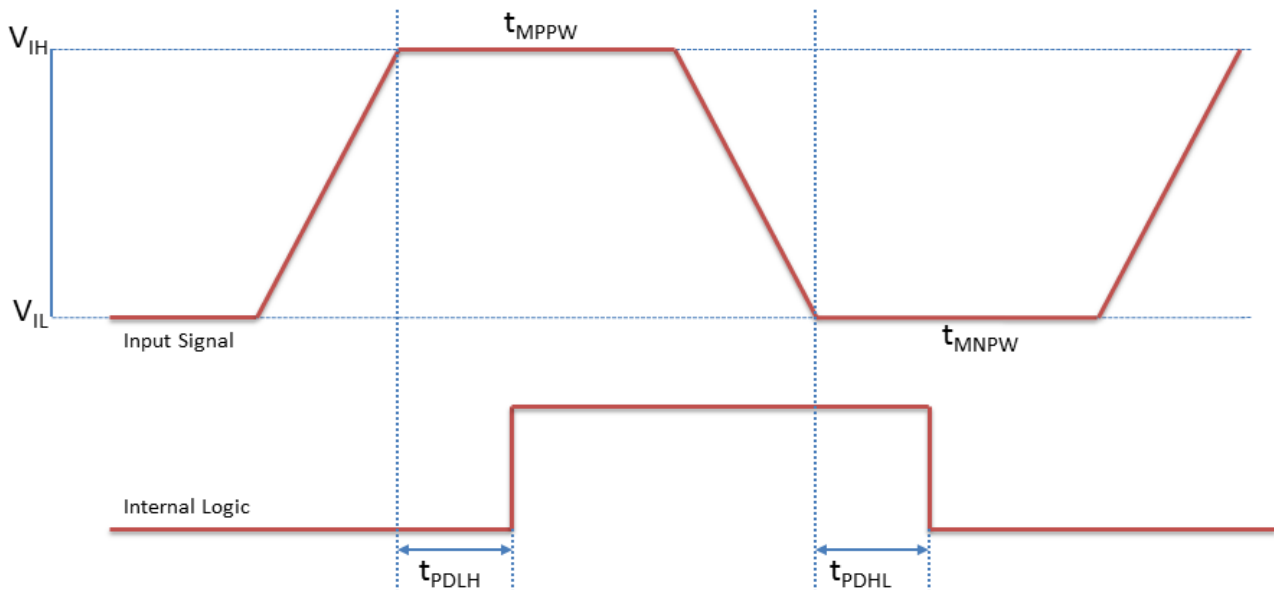
 Table 6.8: Opto-isolated Input Performance ( $V_{CC}$  = varying pk-pk)

Parameter	Symbol	Opto-isolated with Load
Input Low Voltage	$V_{IL}$	$\leq 2\text{ V}$
Input High Voltage	$V_{IH}$	$\geq 2.05\text{ V}$
Propagation Delay Low to High	$t_{PDLH}$	19.74 $\mu\text{s}$

Parameter	Symbol	Opto-isolated with Load
Propagation Delay High to Low	$t_{PDHL}$	16.692 $\mu$ s
Typical Positive Pulse Width	$t_{MPPW}$	12 $\mu$ s
Typical Negative Pulse Width	$t_{MNPW}$	6 $\mu$ s

# 7 Image Acquisition

## 7.1 Asynchronous Triggering

The camera supports asynchronous triggering, which allows the start of exposure (shutter) to be initiated by an external electrical source (or hardware trigger) or from an internal software mechanism (software trigger).

*To access trigger modes:*

- GenICam—[Acquisition Control](#)
- FlyCapture API—[AsyncTriggerEx](#)
- CSRs—[TRIGGER\\_MODE: 830h](#)

Model	Supported Acquisition Modes	Firmware (Mono / Color)
BFLY-PGE-03S2	Standard, bulb, low smear, overlapped, multi-shot	1.30.3.0 / 1.30.3.0
BFLY-PGE-03S3	Standard, bulb, low smear, overlapped, multi-shot	1.33.3.0 / 1.33.3.0
BFLY-PGE-05S2	Standard, bulb, low smear, overlapped, multi-shot	1.12.3.0 / 1.12.3.0
BFLY-PGE-09S2	Standard, bulb, low smear, overlapped, multi-shot	1.12.3.0 / 1.12.3.0
BFLY-PGE-12A2	Standard, multi-shot	1.27.3.0 / 1.27.3.0
BFLY-PGE-13E4	Standard, multi-shot	1.26.3.0 / 1.26.3.0
BFLY-PGE-13H2	Standard, bulb, low smear, overlapped, multi-shot	1.48.3.0 / 1.48.3.0
BFLY-PGE-13S2	Standard, bulb, low smear, overlapped, multi-shot	1.46.3.0 / 1.46.3.0
BFLY-PGE-14S2	Standard, bulb, multi-shot	1.16.3.0 / 1.16.3.0
BFLY-PGE-20E4	Standard, multi-shot	1.43.3.0 / 1.43.3.0
BFLY-PGE-23S2	Standard, bulb, multi-shot	1.13.3.0 / 1.13.3.0
BFLY-PGE-23S6	Standard, bulb, overlapped, multi-shot	1.54.3.0 / 1.54.3.0
BFLY-PGE-31S4	Standard, bulb, overlapped, multi-shot	1.53.3.0 / 1.53.3.0
BFLY-PGE-50A2	Standard, bulb, multi-shot	1.53.3.1 / 1.53.3.1
BFLY-PGE-50H5	Standard, bulb, low smear, overlapped, multi-shot	1.42.3.0 / 1.42.3.0
BFLY-PGE-50S5	Standard, bulb, overlapped, multi-shot	1.53.3.0 / 1.53.3.0
<b>For More Information...</b>		
<a href="#">Standard External Trigger (Mode 0)</a>		
<a href="#">Bulb Shutter Trigger (Mode 1)</a>		
<a href="#">Low Smear Trigger (Mode 13)</a>		
<a href="#">Overlapped Exposure Readout Trigger (Mode 14)</a>		
<a href="#">Multi-Shot Trigger (Mode 15)</a>		

## 7.1.1 GenICam Acquisition Control

Name	Display Name	Description	Value
AcquisitionMode	Acquisition Mode	Sets the acquisition mode of the device	Continuous Single Frame Multi Frame
AcquisitionStart	Acquisition Start	Starts the acquisition of the device	Write Only
AcquisitionStop	Acquisition Stop	Stops the acquisition of the device at the end of the current frame	Write Only
AcquisitionFrameCount	Acquisition Frame Count	Number of frames to acquire in Multi Frame acquisition mode	
AcquisitionFrameRate	Acquisition Frame Rate (Hz)	Controls the acquisition rate (in Hertz) at which the frames are captured	
AcquisitionFrameRateControlEnabled	Acquisition Frame Rate Control Enabled	Enables manual control of the camera frame rate	True False
FrameRateAuto	Frame Rate Auto	Controls the mode for automatic frame rate adjustment	Off Continuous
TriggerSelector	Trigger Selector	Selects the type of trigger to configure. Derived from Exposure Mode.	Exposure Start/ Exposure Active
TriggerMode	Trigger Mode	Controls whether or not the selected trigger is active	Off On
TriggerSource	Trigger Source	Specifies the internal signal or physical input line to use as the trigger source. The selected trigger must have its Trigger Mode set to On.	Software Line x where x is a GPIO trigger pin
TriggerActivation	Trigger Activation	Specifies the activation mode of the trigger	Falling Edge Rising Edge
TriggerDelay	TriggerDelay (us)	Specifies the delay (in microseconds) to apply after the trigger reception before activating it	
TriggerDelayEnabled	Trigger Delay Enabled	Specifies whether or not the Trigger Delay is enabled	True False
ExposureMode	Exposure Mode (not all models support all modes)	Sets the operation mode of the exposure (shutter). Toggles the Trigger Selector. Timed = Exposure Start; Trigger Width = Exposure Active	Timed Trigger Width
ExposureTime	ExposureTime (us)	Exposure time in microseconds when Exposure Mode is Timed	

Name	Display Name	Description	Value
ExposureAuto	Exposure Auto	Sets the automatic exposure mode when Exposure mode is Timed	Off Once Continuous
pgrExposureCompensationAuto	Exposure Compensation Auto	Sets the automatic exposure compensation value mode	
pgrExposureCompensation	Exposure Compensation	The measured or target image plane illuminance in EV	
pgrAutoExposureCompensationLowerLimit	Auto Exposure Compensation Lower Limit	Lower limit of the auto exposure compensation value(EV) parameter	
pgrAutoExposureCompensationUpperLimit	Auto Exposure Compensation Upper Limit	Upper limit of the auto exposure compensation value(EV) parameter	

## 7.1.2 Standard External Trigger (Mode 0)

Trigger Mode 0 is best described as the standard external trigger mode. When the camera is put into Trigger Mode 0, the camera starts integration of the incoming light from external trigger input falling/rising edge. The Exposure Time describes integration time. No parameter is required. The camera can be triggered in this mode by using the GPIO pins as external trigger or by using a software trigger.

It is not possible to trigger the camera at full frame rate using Trigger Mode 0; however, [Overlapped Exposure Readout Trigger \(Mode 14\)](#) allows triggering at nearly full frame rate.

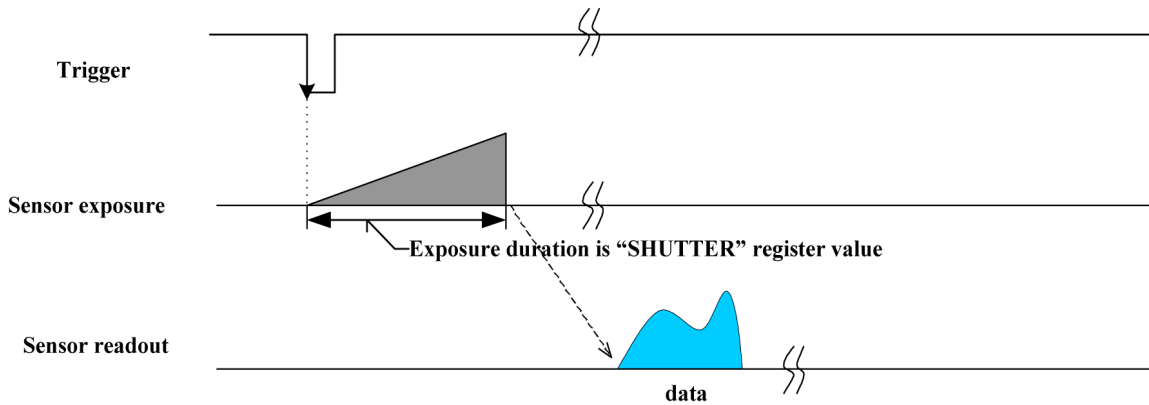

Figure 7.1: Trigger Mode 0 (“Standard External Trigger Mode”)

**Note:** For the BFLY-PGE-50A2 models operating in this trigger mode, if the number of acquired images is 1, exposure is controlled by the [global reset](#) feature of the sensor. This feature may reduce distortion artifacts typical of rolling shutter sensors. However, because exposure lengthens throughout the frame, there may be a gradual increase in brightness from top to bottom of an image. For more information, see [Rolling Shutter Artifacts](#).

GenICam—Acquisition Control	
Acquisition Mode	Continuous
Trigger Selector	Exposure Start
Trigger Mode	On
Trigger Source	Line x (GPIO pin)
Trigger Activation	Rising or Falling edge
Trigger Delay	0
Exposure Mode	Timed
Exposure Time	Integration Time
Exposure Auto	Off

Registers—TRIGGER_MODE: 830h		
Presence	[0]	1
ON	[6]	1
Polarity	[7]	Low/High
Source	[8-10]	GPIO Pin
Value	[11]	Low/High
Mode	[12-15]	Trigger_Mode_0
Parameter	[20-31]	None

### 7.1.3 Bulb Shutter Trigger (Mode 1)

In Bulb Shutter mode, the camera starts integration of the incoming light from external trigger input. Integration time is equal to low state time of the external trigger input.

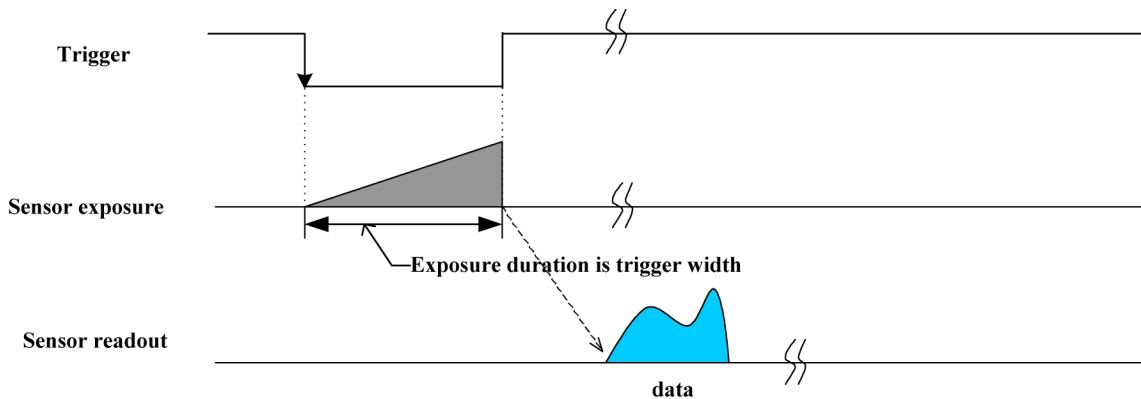

Figure 7.2: Trigger Mode 1 (“Bulb Shutter Mode”)

**Note:** For the BFLY-PGE-50A2 models operating in this trigger mode, if the number of acquired images is 1, exposure is controlled by the [global reset](#) feature of the sensor. This feature may reduce distortion artifacts typical of rolling shutter sensors. However, because exposure lengthens throughout the frame, there may be a gradual increase in brightness from top to bottom of an image. For more information, see [Rolling Shutter Artifacts](#).

GenICam—Acquisition Control	
Acquisition Mode	Trigger width
Trigger Selector	Exposure Active
Trigger Mode	On
Trigger Source	Line x (GPIO pin)
Trigger Activation	Rising or Falling edge
Trigger Delay	0
Exposure Mode	Trigger Width
Exposure Time	Integration Time
Exposure Auto	Off

Registers—TRIGGER_MODE: 830h		
Presence	[0]	1
ON	[6]	1
Polarity	[7]	Low/High
Source	[8-10]	GPIO Pin
Value	[11]	Low/High
Mode	[12-15]	Trigger_Mode_1
Parameter	[20-31]	None

## 7.1.4 Low Smear Trigger (Mode 13)

Trigger Mode 13 is a reduced smear imaging mode.

Smear reduction works by increasing the speed of the vertical clock near the end of the integration cycle. This step is also known as fast dump. Since the clock speed has been increased, this reduces the time each pixel data has to collect smear while it passes through the vertical shift register.

This trigger mode behaves similarly to [Standard External Trigger \(Mode 0\)](#), except the trigger input first activates a fast dump off the CCD. The fast dump period is followed by exposure, which is controlled by the Shutter settings. The length of the fast dump period is determined by the trigger delay.

For other methods to minimize smear, see [Smear Reduction](#).

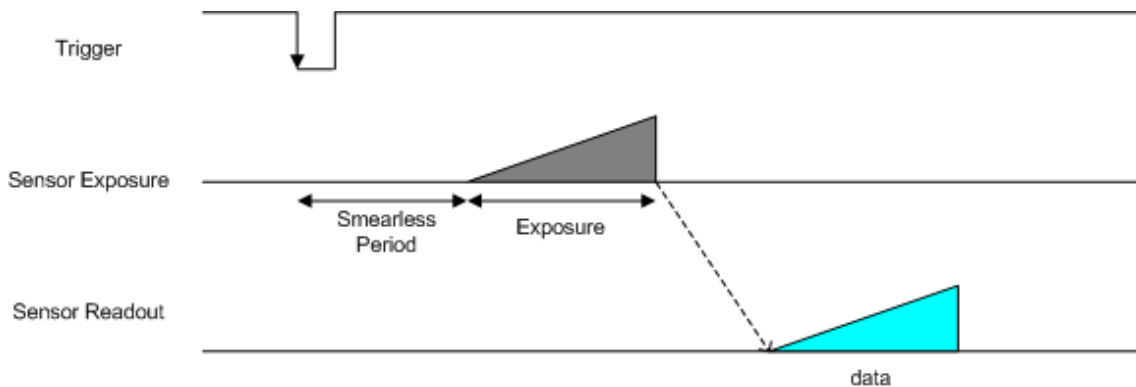

Figure 7.3: Trigger Mode 13 (“Low Smear Trigger Mode”)

Registers—TRIGGER_MODE: 830h		
Presence	[0]	1
ON	[6]	1
Polarity	[7]	Low/High
Source	[8-10]	GPIO Pin
Value	[11]	Low/High
Mode	[12-15]	Trigger_Mode_13
Parameter	[20-31]	None



## 7.1.5 Overlapped Exposure Readout Trigger (Mode 14)

Overlapped Exposure Readout mode is a vendor-unique trigger mode that is very similar to Standard External mode, but allows for triggering at faster frame rates. This mode works well for users who want to drive exposure start with an external event. However, users who need a precise exposure start should use [Standard External Trigger \(Mode 0\)](#).

In the figure below, the trigger may be overlapped with the readout of the image, similar to continuous shot (free-running) mode. If the trigger arrives after readout is complete, it starts as quickly as the imaging area can be cleared. If the trigger arrives before the end of shutter integration (that is, before the trigger is *armed*), it is dropped. If the trigger arrives while the image is still being read out of the sensor, the start of exposure is delayed until the next opportunity to clear the imaging area without injecting noise into the output image. The end of exposure cannot occur before the end of the previous image readout. Therefore, exposure start may be delayed to ensure this, which means priority is given to maintaining the proper exposure time instead of to the trigger start.

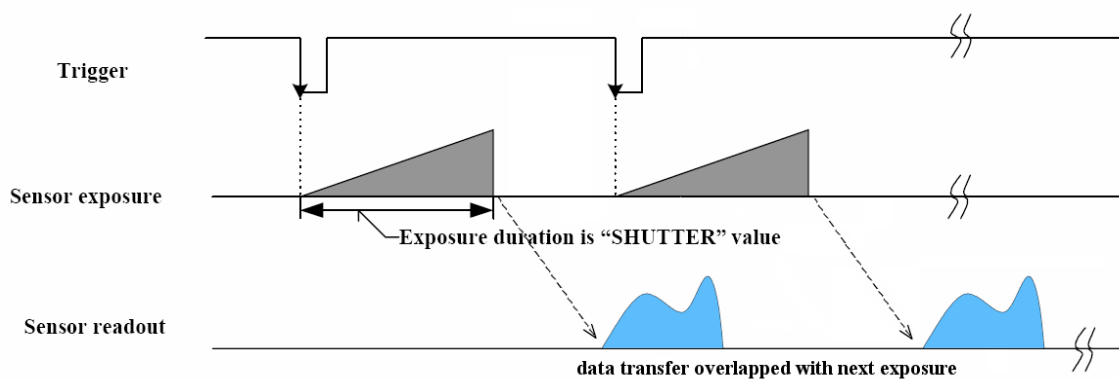

Figure 7.4: Trigger Mode 14 (“Overlapped Exposure/Readout Mode”)

Registers—TRIGGER_MODE: 830h		
Presence	[0]	1
ON	[6]	1
Polarity	[7]	Low/High
Source	[8-10]	GPIO Pin
Value	[11]	Low/High
Mode	[12-15]	Trigger_Mode_14
Parameter	[20-31]	None

## 7.1.6 Multi-Shot Trigger (Mode 15)

Multi-Shot mode is a vendor-unique trigger mode that allows the user to fire a single hardware or software trigger and have the camera acquire and stream a predetermined number of images.

The number of images to be acquired is determined by the parameter specified with the trigger mode. This allows up to 255 images to be acquired from a single trigger. Setting the parameter to 0 results in a non-free running, non-overlap mode. If Trigger Mode 14 is supported by the camera, setting the parameter to 0 results in a non-free running, overlap mode.

Once the trigger is fired, the camera will acquire  $N$  images with an exposure time equal to the value defined by the shutter, and stream the images to the host system at the current frame rate. Once this is complete, the camera can be triggered again to repeat the sequence.

Any changes to the trigger control cause the current sequence to stop.

**Note:** During the capture of  $N$  images, provided that  $N > 0$ , the camera is still in an asynchronous trigger mode (essentially Trigger Mode 14), rather than continuous (free-running) mode. The result of this is that the frame rate is turned OFF, and the camera put into extended shutter mode. Users should ensure that the maximum shutter time is limited to  $1/\text{frame\_rate}$  to get the  $N$  images captured at the current frame rate.

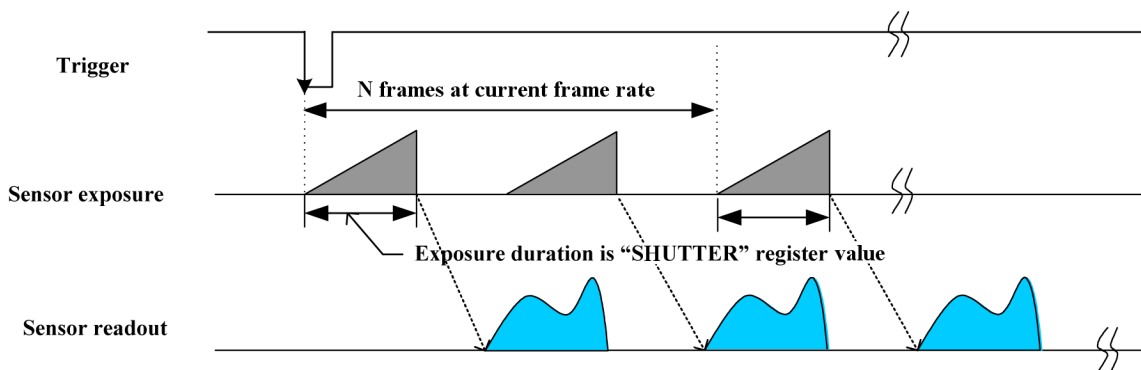

Figure 7.5: Trigger Mode 15, when  $N$  is greater than 0. (“Multi-Shot Trigger Mode”)

**Note:** For the BFLY-PGE-50A2 models operating in this trigger mode, if the number of acquired images is 1, exposure is controlled by the [global reset](#) feature of the sensor. This feature may reduce distortion artifacts typical of rolling shutter sensors. However, because exposure lengthens throughout the frame, there may be a

gradual increase in brightness from top to bottom of an image. For more information, see [Rolling Shutter Artifacts](#).

**Note:** For the BFLY-PGE-23S6 models operating in this trigger mode, [High Dynamic Range \(HDR\) Imaging](#) is not supported.

Registers—TRIGGER_MODE: 830h		
Presence	[0]	1
ON	[6]	1
Polarity	[7]	Low/High
Source	[8-10]	GPIO Pin
Value	[11]	Low/High
Mode	[12-15]	Trigger_Mode_15
Parameter	[20-31]	N number of images to be acquired

## 7.2 External Trigger Timing

The time from the external trigger firing to the start of shutter is shown below:

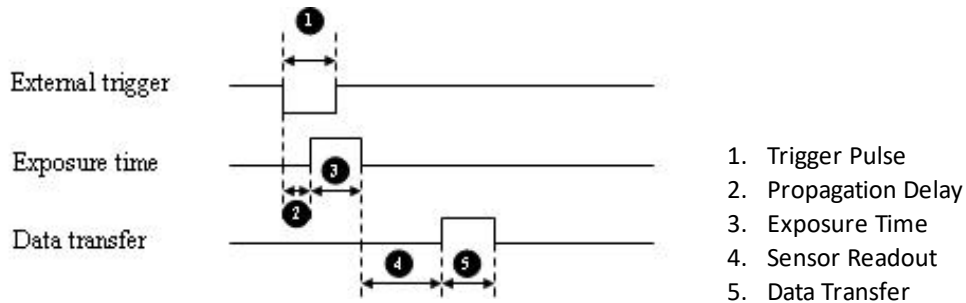

**Figure 7.6: External trigger timing characteristics**

Depending on the firmware version, Sensor Readout (4) and Data Transfer (5) may occur concurrently.

It is possible for users to measure this themselves by configuring one of the camera’s GPIO pins to output a strobe pulse (see [Programmable Strobe Output](#)) and connecting an oscilloscope up to the input trigger pin and the output strobe pin. The camera will strobe each time an image acquisition is triggered; the start of the strobe pulse represents the start of exposure.

## 7.3 Maximum Frame Rate in External Trigger Mode

**Note:** This section only applies to Rolling Shutter models.

When image capture on a rolling shutter camera is triggered by an external source, achievable frame rate is half the rate achievable in free-running mode, regardless of the rate that is specified. This difference is caused by a change in the way rolling shutter cameras operate between free-running and trigger modes.

In free-running mode, integration can occur as quickly as the camera's pixel clock allows, because by the time the bottom row of the image sensor has integrated, the top row is already read out, and is free to integrate the next image without delay.

In trigger mode, however, rolling shutter cameras begin read-out only after the entire image is integrated. The camera is not ready to receive another trigger until read-out is complete. Essentially, one frame is required for reset, and one frame for read-out. As a result, the frame rate achieved in trigger mode is half the rate specified for free-running mode.

## 7.4 Camera Behavior Between Triggers

When operating in external trigger mode, the camera clears charges from the sensor at the horizontal pixel clock rate determined by the current frame rate. For example, if the camera is set to 10 FPS, charges are cleared off the sensor at a horizontal pixel clock rate of 15 KHz. This action takes place following shutter integration, until the next trigger is received. At that point, the horizontal clearing operation is aborted, and a final clearing of the entire sensor is performed prior to shutter integration and transmission.

## 7.5 Changing Video Modes While Triggering

You can change the video format and mode of the camera while operating in trigger mode. Whether the new mode that is requested takes effect in the next triggered image depends on the timing of the request and the trigger mode in effect. The diagram below illustrates the relationship between triggering and changing video modes.

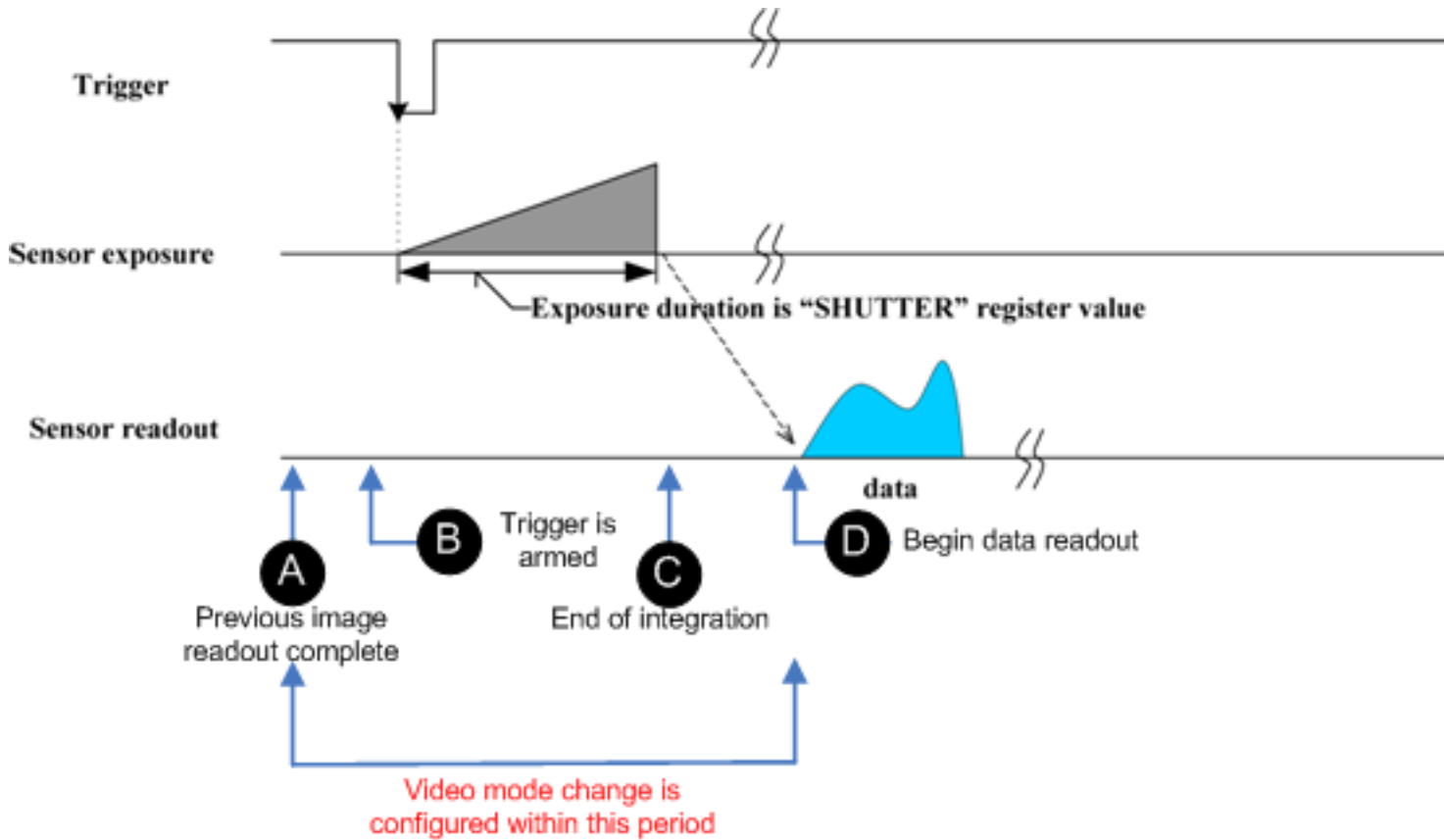

**Figure 7.7: Relationship Between External Triggering and Video Mode Change Request**

When operating in [Standard External Trigger \(Mode 0\)](#) or in [Bulb Shutter Trigger \(Mode 1\)](#), video mode change requests made before point A on the diagram are honored in the next triggered image. The camera attempts to honor a request made after point A in the next triggered image, but this attempt may or may not succeed, in which case the request is honored one triggered image later. In [Overlapped Exposure Readout Trigger \(Mode 14\)](#), point B occurs before point A. The result is that, in most cases, there is a delay of one triggered image for a video mode request, made before the configuration period, to take effect. In [Multi-Shot Trigger \(Mode 15\)](#), change requests made after point A for any given image readout are honored only after a delay of one image.

## 7.6 Asynchronous Software Triggering

Shutter integration can be initiated by a software trigger by setting the Trigger Source to Software in the GenICam features.

The time from a software trigger initiation to the start of shutter is shown below:

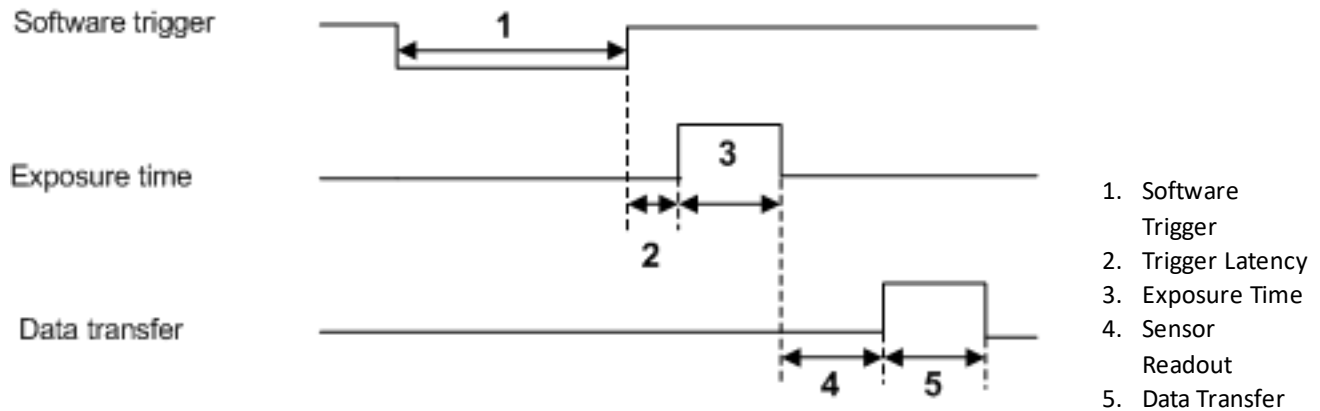

**Figure 7.8: Software trigger timing**

The time from when the software trigger is written on the camera to when the start of integration occurs can only be approximated. We then add the trigger latency (time from the trigger pulse to the start of integration) to this.

**Note:** This timing is solely from the camera perspective. It is virtually impossible to predict timing from the user perspective due to latencies in the processing of commands on the host PC.

# 8 Blackfly PGE Attributes

## 8.1 Pixel Formats

Pixel formats are an encoding scheme by which color or monochrome images are produced from raw image data. Most pixel formats are numbered 8, 12, or 16 to represent the number of bits per pixel.

The Blackfly PGE's [Analog-to-Digital Converter](#), which digitizes the images, is configured to a fixed bit output (10-bit BFLY-PGE-13E4/BFLY-PGE-20E4; 10- and 12-bit BFLY-PGE-23S6; 12-bit all others). If the pixel format selected has fewer bits per pixel than the ADC output, the least significant bits are dropped. If the pixel format selected has greater bits per pixel than the ADC output, the least significant bits are padded and can be discarded by the user.

Pixel Format	Bits per Pixel
Mono 8, Raw 8	8
Mono 12, Raw 12, YUV 411	12
Mono 16, Raw 16, YUV 422	16
RGB 8, YUV 444	24

### 8.1.1 Raw

Raw is a pixel format where image data is Bayer RAW untouched by any on board processing. Selecting a Raw format bypasses the FPGA/color core, which may disable image processing, but allows for faster frame rates. In a GenICam application, this is achieved using Image Format Control and disabling On Board Color Processing.

### 8.1.2 Mono

Mono is a pixel format where image data is monochrome. Color cameras using a mono format enable FPGA/color core image processing such as access to gamma/LUT.

Y8 and Y16 are also monochrome formats with 8 and 16 bits per pixel respectively.

### 8.1.3 RGB

RGB is a color-encoding scheme that represents the intensities of red, green, and blue channels in each pixel. Each color channel uses 8 bits of data. With 3 color channels, a single RGB pixel is 24 bits.

### 8.1.4 YUV

YUV is a color-encoding scheme that assigns both brightness (Y) and color (UV) values to each pixel. Each Y, U, and V value comprises 8 bits of data. Data transmission can be in 24, 16, or 12 bits per pixel. For 16 and 12 bits per pixel transmissions, the U and V values are shared between pixels to free bandwidth and possibly increase frame rate.

YUV444 is considered a high resolution format which transmits 24 bits per pixel. Each Y, U, and V value has 8 bits.

YUV422 is considered a medium resolution format which transmits 16 bits per pixel. Each Y value has 8 bits, but the U and V values are shared between 2 pixels. This reduces the bandwidth of an uncompressed video signal by one-third with little to no visual difference.

YUV411 is considered a low resolution format which transmits 12 bits per pixel. Each Y value has 8 bits, but the U and V values are shared between 4 pixels. This reduces bandwidth by one half compared to YUV444, but also reduces the color information being recorded.

YUV can be either packed or planar. Packed is when the Y, U, and V components are stored in a single array (macropixel). Planar is when the Y, U, and V components are stored separately and then combined to form the image. FLIR machine vision cameras use packed YUV.



## 8.2 Video Modes Overview

The camera implements a number of video modes, all of which allow the user to select a specific region of interest (ROI) of the image. Some modes also aggregate pixel values using a process known as "binning". Specifying an ROI may increase frame rate. Modes that perform binning may increase image intensity.

On FLIR machine vision cameras, binning refers to the aggregation of pixels. Analog binning is aggregation that occurs before the analog to digital conversion. Digital binning is aggregation that occurs after the analog to digital conversion. Unless specified otherwise, color data is maintained in binning modes.

In most cases, pixels are added once they are binned. Additive binning usually results in increased image intensity. Another method is to average the pixel values after aggregation. Binning plus averaging results in little or no change in the overall image intensity.

Subsampling, or decimation, refers to the skipping of pixels.

Binning and subsampling reduces the effective image resolution. For example, 2x2 binning reduces both the width and the height by a quarter.

The figures below illustrate binning and subsampling. 2x vertical binning aggregates two adjacent vertical pixel values to form a single pixel value. 2x horizontal binning works in the same manner, except two adjacent horizontal pixel values are aggregated. 2x2 subsampling skips every second pixel horizontally and vertically.

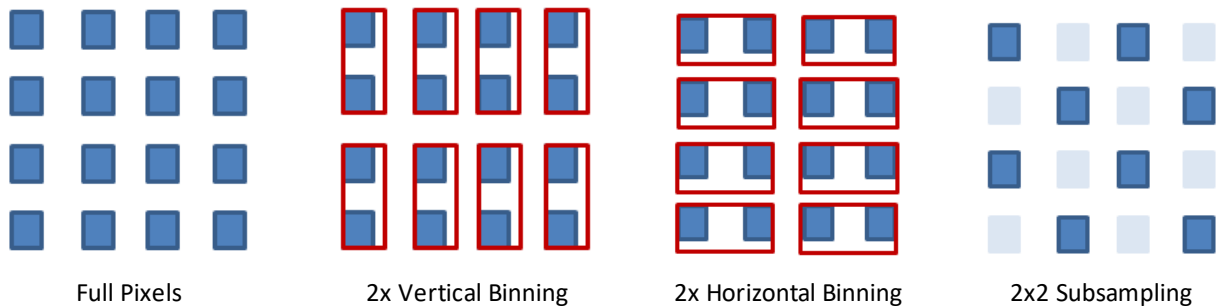

**Figure 8.1: Aggregation and Decimation of Pixels**

Moving the ROI position to a different location does not require the camera to be stopped and restarted, unless the change is illegal (e.g. moving the ROI outside the imaging area).

**Note:** [Pixel correction](#) is not done in any of the binning modes

## 8.2.1 Blackfly PGE Video Mode Descriptions

Mode	Models	Description	Frame Rate Increase	Brightness Increase
0	All	All Pixel Scan	N/A	N/A
1	BFLY-PGE-03S2M-CS BFLY-PGE-03S3M-CS BFLY-PGE-05S2M-CS BFLY-PGE-09S2M-CS BFLY-PGE-13H2M-CS BFLY-PGE-23S2C-CS	2x2 Adjacent Binning	Yes	Yes
	BFLY-PGE-13E4M-CS BFLY-PGE-13S2M-CS BFLY-PGE-13S2C-CS BFLY-PGE-20E4M-CS BFLY-PGE-20E4C-CS BFLY-PGE-50H5M-C BFLY-PGE-50H5C-C	2x2 Adjacent Binning	No	Yes
	BFLY-PGE-12A2M-CS BFLY-PGE-12A2C-CS	2x2 Adjacent Binning	No	No
	BFLY-PGE-50A2M-CS BFLY-PGE-50A2C-CS	2x2 Adjacent Binning	Yes	No
	BFLY-PGE-03S2C-CS BFLY-PGE-03S3C-CS BFLY-PGE-05S2C-CS BFLY-PGE-09S2C-CS BFLY-PGE-13E4C-CS BFLY-PGE-13H2C-CS BFLY-PGE-31S4M-C BFLY-PGE-31S4C-C BFLY-PGE-50S5M-C(S) BFLY-PGE-50S5C-C	2x2 Bayer Binning	No	Yes
	BFLY-PGE-23S6M-C	2x2 Bayer Binning	Yes (Except 8-bit pixel format.)	Yes

Mode	Models	Description	Frame Rate Increase	Brightness Increase
2	BFLY-PGE-12A2M-CS BFLY-PGE-12A2C-CS BFLY-PGE-13S2M-CS BFLY-PGE-13S2C-CS BFLY-PGE-14S2C-CS BFLY-PGE-20E4M-CS BFLY-PGE-20E4C-CS BFLY-PGE-23S2C-CS BFLY-PGE-31S4M-C BFLY-PGE-31S4C-C BFLY-PGE-50A2M-CS BFLY-PGE-50A2C-CS BFLY-PGE-50S5M-C(S) BFLY-PGE-50S5C-C	2x2 Decimation	Yes	No
4	BFLY-PGE-03S2C-CS BFLY-PGE-03S3C-CS BFLY-PGE-05S2C-CS BFLY-PGE-09S2C-CS BFLY-PGE-13E4C-CS BFLY-PGE-50H5C-C	2x2 Adjacent Binning	Yes	No
4	BFLY-PGE-13H2C-CS BFLY-PGE-23S6C-C	2x2 Adjacent Binning	Yes (Except 8-bit pixel format.)	Yes
5	BFLY-PGE-03S2M-CS BFLY-PGE-03S3M-CS BFLY-PGE-05S2M-CS BFLY-PGE-09S2M-CS BFLY-PGE-09S2M-CS BFLY-PGE-13H2M-CS BFLY-PGE-50A2M-CS BFLY-PGE-50A2C-CS BFLY-PGE-50H5M-C	4x4 Adjacent Binning	Yes	Yes
	BFLY-PGE-03S2C-CS BFLY-PGE-03S3C-CS BFLY-PGE-05S2C-CS BFLY-PGE-09S2C-CS BFLY-PGE-13H2C-CS BFLY-PGE-50H5C-C	4x4 Bayer Binning	No	Yes
7	BFLY-PGE-13E4M-CS BFLY-PGE-13E4C-CS BFLY-PGE-20E4M-CS BFLY-PGE-20E4C-CS	Rolling Shutter	No	No
	BFLY-PGE-23S6M-C BFLY-PGE-23S6C-C	Optimal Imaging	No	No

## Mode 0

Mode 0 is the standard imaging mode with full resolution readout, and global shutter.

## Mode 1

This is 2x2 binning. Implementation and impact on frame rate varies between models. Effective resolution is reduced by a quarter and image brightness is increased in most cases.

Monochrome CCD models implement this binning mode vertically on the sensor and horizontally in the FPGA. There is an increase in image brightness and frame rate.

Color CCD models implement this binning mode in the FPGA entirely. There is an increase in brightness but no impact on frame rate.

CMOS models implement binning mode in the sensor as well. There is an increase in brightness and frame rate in some models. For BFLY-PGE-23S6M, the frame rate increases in 12- or 16-bit pixel formats only.

## Mode 2

Mode 2 is 2x2 FPGA sub sampling or decimation, effective resolution is quartered and frame rate doubles. This mode is only supported on CMOS sensor cameras, monochrome and color.

Applications that require higher frame rate should use this mode.

## Mode 4

Mode 4 is 2x2 binning. The mode is only available in color CCD cameras, vertically binning is done on the sensor and horizontal binning in the FPGA. There is an increase in image brightness and frame rate (except for BFLY-PGR-23S6C 8-bit pixel format). Compared to Mode 1, this mode suffers from reduced image quality resulting from vertical sensor binning and inherent skipping of rows during readout.

Applications that require higher frame rate should use this mode.

## Mode 5

Mode 5 is 4x4 binning. Implementation and impact on frame rate varies between models. Effective resolution is reduced by a factor of sixteen and image brightness is increased in all cases.

Monochrome CCD models implement this binning mode vertically on the sensor and horizontally in the FPGA. There is an increase in image brightness and frame rate.

Color CCD models implement this binning mode in the FPGA entirely. There is an increase in brightness but no impact on frame rate.

The Raw pixel format is not available in mode 5.

## Mode 7

For BFLY-PGE-13E4, BFLY-PGE-20E4—[Rolling Shutter](#) is applied when using mode 7.

For BFLY-PGE-23S6—Mode 7 allows only for specifying a region of interest, and does not perform any binning. This mode uses a 12-bit ADC.

## 8.3 GenICam Image Format Control

Name	Display Name	Description	Value
SensorWidth	Sensor Width	Effective width of the sensor in pixels	
SensorHeight	Sensor Height	Effective height of the sensor in pixels	
MaxWidth	Max Width	Maximum width of the image in pixels	
MaxHeight	Max Height	Maximum height of the image in pixels	
Width	Width	Width of the image provided by the device in pixels	
Height	Height	Height of the image provided by the device in pixels	
OffsetX	Offset X	Vertical offset from the origin to the AOI in pixels	
OffsetY	Offset Y	Horizontal offset from the origin to the AOI in pixels	
ReverseX	Reverse X	Flip horizontally the image sent by the device. The AOI is applied after the flip	True False
	On Board Color Process Enabled	Enable FPGA processing (i.e., Gamma/Lookup table). This limits frame rate.	True False
PixelFormat	Pixel Format	Format of the pixel data (not all cameras support all formats)	Mono8, Mono12, Mono16, Raw8, Raw12, Raw16, RGB, YUV411, YUV422
PixelCoding	Pixel Coding	Coding of the pixels in the image	Mono Raw YUV RGB
PixelSize	Pixel Size	Size of a pixel in bits	8/12/16/24
PixelColorFilter	Pixel Color Filter	Type of color filter that is applied to the image	
TestImageSelector	Test Image Selector	Selects the type of test image that is sent by the camera	Off Test Image 1 Test Image 2
VideoMode	Video Mode	Current video mode	0 ... 8
PixelBigEndian	Pixel BigEndian	Set the pixel endianness for pixel format Mono16	True False
BinningHorizontal	Binning Horizontal	Number of horizontal pixels to combine together	
BinningVertical	Binning Vertical	Number of vertical pixels to combine together	
PixelDynamicRangeMin	Dynamic Range Min	Indicates the minimum pixel value transferred from the camera	
PixelDynamicRangeMax	Dynamic Range Max	Indicates the maximum pixel value transferred from the camera	

Name	Display Name	Description	Value
OnBoardColorProcessing	On Board Color Processing	Disabling On Board Color Processing bypasses the FPGA/color core, which disables image processing, but allows for faster frame rates.	True False

## 8.4 Frame Rates

In some cases, enabling Jumbo Frames on the NIC can help to achieve maximum frame rates. Jumbo Frames can be enabled using the [GigE Configurator](#).

### 8.4.1 Blackfly PGE Frame Rates in Mode 0

#### BFLY-PGE-03S2M and BFLY-PGE-03S2C (1.30.3.0)

Pixel Format	648 x 488	324 x 244	162 x 122
All formats	84	128	176

#### BFLY-PGE-03S3M and BFLY-PGE-03S3C (1.35.3.0)

Pixel Format	648 x 488	324 x 244	162 x 122
All formats	90	90	90 (86 for 24-bit RGB/YUV444)

#### BFLY-PGE-05S2M and BFLY-PGE-05S2C (1.13.3.0)

Pixel Format	808 x 608	804 x 602	804 x 402	804 x 202	804 x 2
8-bit (Mono, Raw)	50	50	66	96	168

#### BFLY-PGE-09S2M and BFLY-PGE-09S2C (1.14.3.0)

Pixel Format	1288 x 728	1284 x 602	1284 x 402	1284 x 202	1284 x 42
8-bit (Mono, Raw)	30	32	42	62	92

#### BFLY-PGE-12A2M and BFLY-PGE-12A2C (1.27.3.0)

Pixel Format	1280 x 960	640 x 480	420 x 240	210 x 120
8-bit (Mono, Raw)	52	100	172	172

#### BFLY-PGE-13E4M (1.11.3.0)

Pixel Format	1280 x 1024	1204 x 1002	1204 x 802	1204 x 602	1204 x 402	1204 x 2
8-bit (Mono, Raw)	60	60	76	100	146	301

#### BFLY-PGE-13E4C (1.23.3.0)

Pixel Format	1280 x 1024	1204 x 1002	1204 x 802	1204 x 602	1204 x 402	1204 x 2
8-bit (Mono, Raw)	61	62	77	101	149	280

**BFLY-PGE-13H2M and BFLY-PGE-13H2C (1.48.3.0)**

Pixel Format	1288 x 964	1288 x 802	1288 x 602	1288 x 402	1288 x 2
All formats	30.08 (29.09 for 24-bit RGB/YUV444)	34.42	43.23	57.96	182.03

**BFLY-PGE-13S2M and BFLY-PGE-13S2C (1.22.3.0)**

Pixel Format	1288 x 964	1284 x 802	1284 x 602	1284 x 402	1284 x 2
8-bit (Mono, Raw)	22	26	32	44	142

**BFLY-PGE-14S2C (1.17.3.0)**

Pixel Format	1296 x 1032	1204 x 1002	1204 x 802	1204 x 602	1204 x 402	1204 x 2
8-bit (Raw)	60	60	60	60	60	60

**BFLY-PGE-20E4M and BFLY-PGE-20E4C (1.27.3.0)**

Pixel Format	1600 x 1200	1280 x 960	640 x 480	420 x 240	210 x 120
8-bit (Mono, Raw)	46	62	120	225	300

**BFLY-PGE-23S2C (1.17.3.0)**

Pixel Format	1920 x 1200	1844 x 1002	1844 x 802	1844 x 602	1844 x 402	1844 x 2
8-bit (Raw)	27	27	27	27	27	27

**BFLY-PGE-23S6M and BFLY-PGE-23S6C (1.40.3.0)**

Pixel Format	1920 x 1200	1844 x 1002	1844 x 802	1844 x 602	1844 x 402	1844 x 2
8-bit	41.5	49.3	60.8	79.3	114.1	300
12-bit	32	39.9	49.3	66.1	98.77	300
16-bit	23.9	30	37.2	49.3	74.7	300
24-bit (Color only)	16	20	25	33.2	49	300

**BFLY-PGE-31S4M and BFLY-PGE-31S4C (1.53.3.0)**

Pixel Format	2048 x 1536	1600 x 1200	1280 x 720	800 x 600	640 x 480	160 x 120
8-bit	33	47	76	90	110	300
12-bit	22	37	76	90	110	300
16-bit	16	27	58	90	110	300
24-bit (Color only)	11	18	38	73	110	300



**BFLY-PGE-50A2M and BFLY-PGE-50A2C (1.27.3.10)**

Pixel Format	2592 x 1944	1920 x 1080	1600 x 1200	1280 x 960	1024 x 768	800 x 600	640 x 480	320 x 240	160 x 120
8-bit	13	28	28	38	54	76	102	210	240
12-bit	13	28	28	38	54	76	102	210	240
16-bit	10	25	27	38	54	76	102	210	240
24-bit (Color only)	4.6	10.5	11.5	18	27	44	68	210	240

**BFLY-PGE-50H5M and BFLY-PGE-50H5C (1.42.3.0)**

Pixel Format	2448 x 2048	1920 x 1080	1600 x 1200	1280 x 960	1024 x 768	800 x 600	640 x 480
All formats	7.5 (7 for 24-bit RGB8; YUV444)	11.5	10.5	12	13	15	17

**BFLY-PGE-50S5M and BFLY-PGE-50S5C (1.53.3.0)**

Pixel Format	2448 x 2048	1600 x 1200	1280 x 720	800 x 600	640 x 480	160 x 120
8-bit	21	39	64	76	93	297
12-bit	14	37	64	76	93	297
16-bit	10	27	57	76	93	297
24-bit (Color only)	7	18	38	74	93	297

## 8.5 Readout Method (Shutter Type)

Model	Readout Method
BFLY-PGE-03S2	Global shutter
BFLY-PGE-03S3	Global shutter
BFLY-PGE-05S2	Global shutter
BFLY-PGE-09S2	Global shutter
BFLY-PGE-12A2	Global shutter
BFLY-PGE-13E4	Global shutter
BFLY-PGE-13H2	Global shutter
BFLY-PGE-13S2	Global shutter
BFLY-PGE-14S2	Rolling shutter
BFLY-PGE-20E4	Global shutter
BFLY-PGE-23S2	Rolling shutter
BFLY-PGE-23S6	Global shutter
BFLY-PGE-31S4	Global shutter
BFLY-PGE-50A2	Rolling Shutter with Global Reset
BFLY-PGE-50H5	Global shutter
BFLY-PGE-50S5	Global shutter
<b>For more information...</b>	
<a href="#">Global Shutter</a> <a href="#">Rolling Shutter</a> <a href="#">Rolling Shutter with Global Reset</a>	

For models that support multiple sensor shutter modes, you can switch between modes.

For BFLY-PGE-13E4, and BFLY-PGE-20E4 models, use Video Mode 7 to switch from Global Shutter to Rolling Shutter.

For BFLY-PGE-100A2 models, use Video Mode 9 to switch from Rolling Shutter to Rolling Shutter Global Reset.

For BFLY-PGE-50A2 models, use GenICam or IIDC controls to switch from Rolling Shutter to Rolling Shutter Global Reset:

- **GenICam** - Image Format Control, Sensor Shutter Mode.
- **CSR** - Write 0xB0000001 to register 0x5520 to select Rolling Shutter. Write 0xB0000002 to register 0x5520 to select Rolling Shutter Global Reset.

### 8.5.1 Global Shutter

For cameras with a global shutter sensor, for each frame all of the lines start and stop exposure at the same time. The exposure time for each line is the same. Following exposure, data readout begins. The readout time for each line is the same but the start and end times are staggered. Readout time for a line is equal to 1/Horizontal Line Frequency.

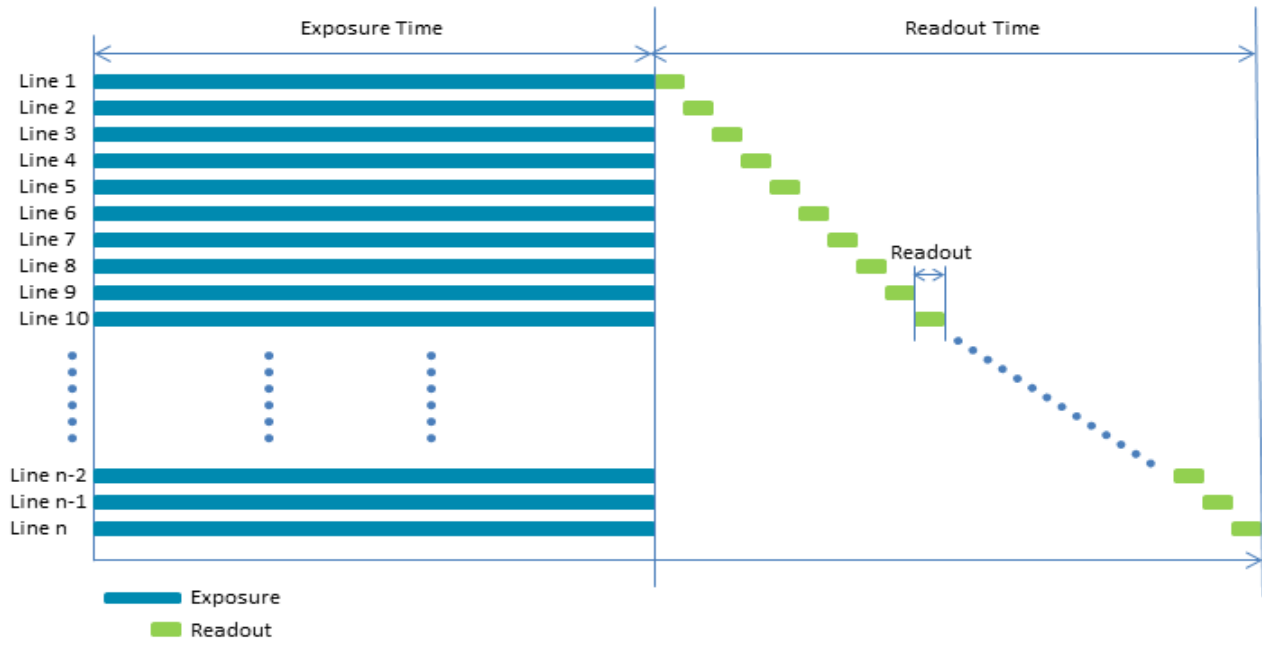

Some advantages of global shutter are more uniform brightness and minimal motion blur.

## 8.5.2 Rolling Shutter

For cameras with a rolling shutter sensor, each frame each line begins exposure at an offset equal to each line's readout time. The exposure time for each line is the same, but the start and end times are staggered. Data readout for each line begins immediately following the line's exposure. The readout time for each line is the same, but the start and end times are staggered. Readout time for a line is equal to  $1/\text{Horizontal Line Frequency}$ .

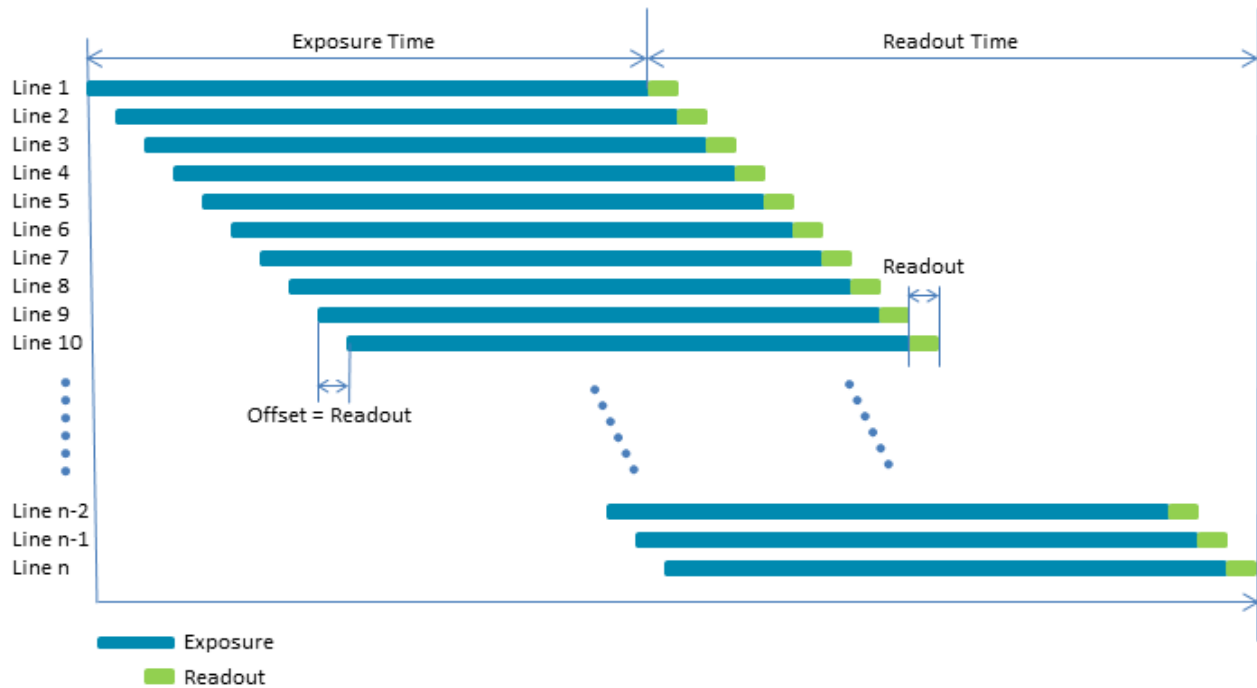

One advantage of a rolling shutter is increased sensitivity. However, because exposure starts at different times throughout the frame, there are known artifacts such as skew, wobble, and partial exposure. For more information, see [Rolling Shutter Artifacts](#).

### 8.5.3 Rolling Shutter with Global Reset

For cameras with a rolling shutter with global reset sensor, for each frame all of the lines start exposure at the same time but the end of exposure is delayed by the offset of the previous line's readout. The exposure time for each line gradually lengthens. Data readout for each line begins immediately following the line's exposure. The readout time for each line is the same, but the start and end times are staggered. Readout time for a line is equal to  $1/\text{Horizontal Line Frequency}$ .

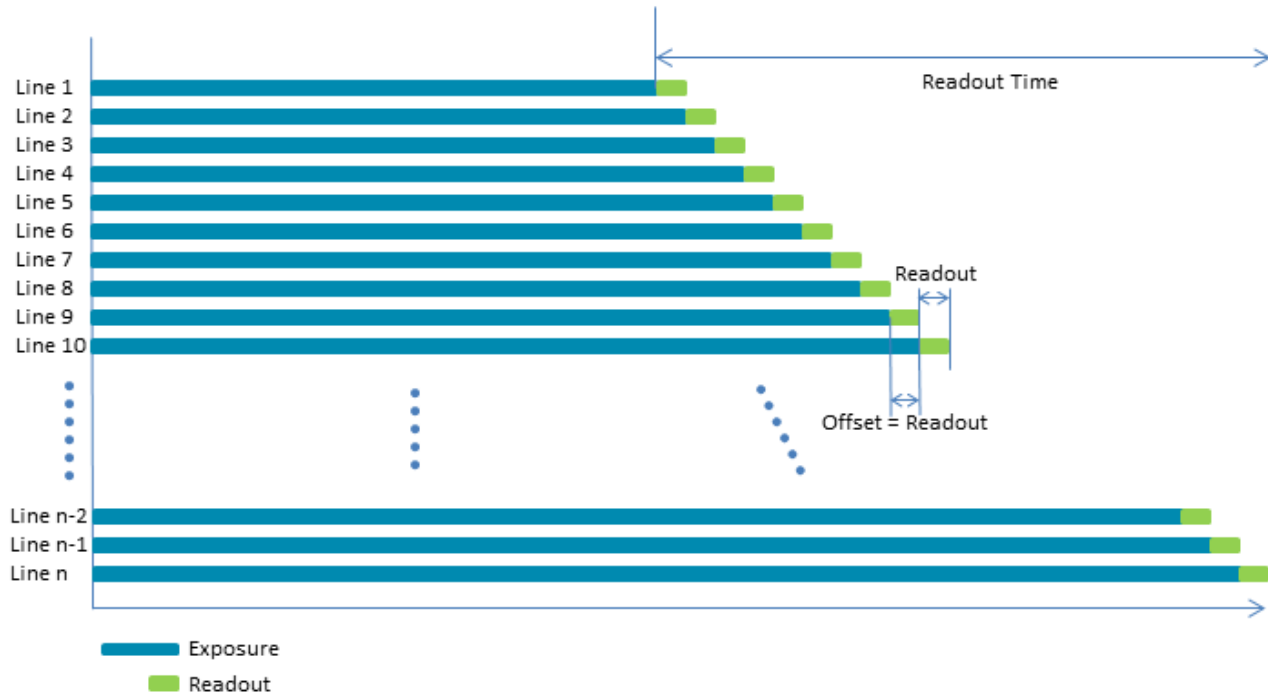

An advantage of a rolling shutter with global reset is a reduction in image artifacts typical of rolling shutters such as skew and wobble. However, because exposure lengthens throughout the frame, there may be a gradual increase in brightness from top to bottom of an image. This gradient can be diminished or even eliminated by using a strobe flash. For more information, see [Rolling Shutter Artifacts](#).

If the camera supports a rolling shutter with a global reset, the strobe can be set to active from the start of exposure of the first line to the end of exposure on the last line (Any pixel) or from the start of exposure on the last line to the end of exposure on the first line (All pixels). Use the [GPIO\\_XTRA: 1104h](#) register to view or modify this setting.

## 8.6 Overview of Imaging Parameters

The camera supports control over the following imaging parameters:

Imaging Parameter	GenICam Feature	FlyCapture API Sample Code
Brightness	Analog Control	Setting Brightness Using the FlyCapture API
Exposure Time	Acquisition Control	Setting Shutter Using the FlyCapture API
Gain	Analog Control	Setting Gain Using the FlyCapture API
Auto Exposure	Acquisition Control	Setting Auto Exposure Using the FlyCapture API
Sharpness	Analog Control	Setting Sharpness Using the FlyCapture API
Gamma and Lookup Table	Analog Control	Setting Gamma Using the FlyCapture API
Image Flip/Mirror	Image Format Control	
Embedded Image Information	Chunk Data Control	
Bayer Color Processing (color models only)	Image Format Control	Accessing Raw Bayer Data using FlyCapture
Hue (color models only)	Analog Control	Setting Hue Using the FlyCapture API
Saturation (color models only)	Analog Control	Setting Saturation Using the FlyCapture API

Most of these imaging parameters are defined by **modes** and **values**.

There are three modes:

### GenICam Control

Mode	Description
Off	Feature is in manual mode and values can be set
Continuous	Feature is in automatic mode and values cannot be set
Once	Feature executes once automatically and then returns to manual mode

**Note:** The term Continuous is the same as Auto and the term Once is the same as One Push.

Users can define the values for manual operation of a feature.

## 8.7 GenICam Analog Control

Name	Display Name	Description	Value
Gain	Gain (dB)	Gain applied to the image in dB	
GainAuto	Gain Auto	Controls the mode for automatic gain adjustment	Off Once Continuous
BlackLevel	Black Level (percent)	Analog black level (brightness) in percent	
BlackLevelEnabled	Black Level Enabled	Enables/disables black level adjustment	True False
	Black Level Auto	Controls the mode for automatic black level adjustment	Off Once Continuous
BalanceRatioSelector	Balance Ratio Selector	Selects which balance ratio to control (for White Balance)	Red Blue
BalanceRatio	Balance Ratio	Controls the ratio of the selected color component to a reference color component	
BalanceWhiteAuto	Balance White Auto	Controls the mode for automatic white balancing between color channels	Off Once Continuous
Gamma	Gamma	Controls the gamma correction of pixel intensity	
GammaEnabled	Gamma Enabled	Enables/disables gamma correction	True False
Sharpness	Sharpness	Sharpness of the image	
SharpnessEnabled	Sharpness Enabled	Enables/disables sharpness adjustment	True False
SharpnessAuto	Sharpness Auto	Controls the mode for automatic sharpness adjustment	Off Once Continuous
Hue	Hue (degrees)	Hue of the image in degrees	
HueEnabled	Hue Enabled	Enables/disables Hue	True False
	Hue Level Auto	Controls the mode for automatic hue adjustment	Off Once Continuous
Saturation	Saturation (percent)	Saturation of the image in percent	
	Saturation Enabled	Enables/disables saturation	True False
	Saturation Auto	Controls the mode for automatic saturation adjustment	Off Once Continuous

## 8.8 Brightness

Brightness, also known as offset or black level, controls the level of black in an image.

The camera supports brightness control.

*To adjust brightness:*

- GenICam—[Analog Control](#)
- FlyCapture API—[Setting Brightness Using the FlyCapture API](#)

## 8.9 Exposure Time

The Blackfly PGE supports Continuous, Off, and Once control of the image sensor exposure time.

**Note:** The terms “integration”, “exposure” and “shutter” are interchangeable.

Exposure times are scaled by the divider of the basic frame rate. For example, dividing the frame rate by two (e.g. 15 FPS to 7.5 FPS) causes the maximum exposure time to double (e.g. 66 ms to 133 ms).

The maximum exposure time can be extended beyond the normal range by disabling the frame rate. Once the frame rate is disabled, you should see the maximum value of the exposure time increase.

The supported exposure time range is:

Model	Range	Firmware
BFLY-PGE-03S2M-CS	0.03 ms to 32 seconds	1.30.3.0
BFLY-PGE-03S2C-CS	0.03 ms to 32 seconds	1.30.3.0
BFLY-PGE-03S3M-CS	0.022 ms to 32 seconds	1.33.3.0
BFLY-PGE-03S3C-CS	0.022 ms to 32 seconds	1.33.3.0
BFLY-PGE-05S2M-CS	0.082 ms to 32 seconds	1.12.3.0
BFLY-PGE-05S2C-CS	0.082 ms to 32 seconds	1.12.3.0
BFLY-PGE-09S2M-CS	0.082 ms to 32 seconds	1.12.3.0
BFLY-PGE-09S2C-CS	0.082 ms to 32 seconds	1.12.3.0
BFLY-PGE-12A2M-CS	0.019 ms to 1.226 seconds	1.27.3.0
BFLY-PGE-12A2C-CS	0.019 ms to 1.226 seconds	1.27.3.0
BFLY-PGE-13E4M-CS	0.016 ms to 1 second	1.26.3.0
BFLY-PGE-13E4C-CS	0.016 ms to 1 second	1.26.3.0
BFLY-PGE-13H2M-CS	0.049 ms to 32 seconds	1.48.3.0
BFLY-PGE-13H2C-CS	0.049 ms to 32 seconds	1.48.3.0
BFLY-PGE-13S2M-CS	0.046 ms to 31.984 seconds	1.46.3.0
BFLY-PGE-13S2C-CS	0.046 ms to 31.984 seconds	1.46.3.0



Model	Range	Firmware
BFLY-PGE-14S2C-CS	0.015 ms to 32 seconds	1.16.3.0
BFLY-PGE-20E4M-CS	0.016 ms to 1 second	1.43.3.0
BFLY-PGE-20E4C-CS	0.016 ms to 1 second	1.43.3.0
BFLY-PGE-23S2C-CS	0.03 ms to 32 seconds	1.13.3.0
BFLY-PGE-23S6M-C	0.019 ms to 32 seconds	1.54.3.0
BFLY-PGE-23S6C-C	0.019 ms to 32 seconds	1.54.3.0
BFLY-PGE-31S4M-C	0.018 ms to 11.9 seconds	1.53.3.0
BFLY-PGE-31S4C-C	0.018 ms to 11.9 seconds	1.53.3.0
BFLY-PGE-50A2M-CS	0.038 ms to 32 seconds	1.53.3.1
BFLY-PGE-50A2C-CS	0.038 ms to 32 seconds	1.53.3.1
BFLY-PGE-50H5M-C	0.082 ms to 31.9 seconds	1.42.3.0
BFLY-PGE-50H5C-C	0.082 ms to 31.9 seconds	1.42.3.0
BFLY-PGE-50S5M-C(S)	0.022 ms to 11.99 seconds	1.53.3.0
BFLY-PGE-50S5C-C	0.022 ms to 11.99 seconds	1.53.3.0

**Note:** The exposure range may vary depending on the video mode. For more information, see [Video Modes Overview](#). For Blackfly PGE cameras the maximum range is in Mode 0.

The time between the end of exposure for consecutive frames is always constant. However, if the exposure time is continually changing (e.g. being controlled by Auto Exposure), the time between the beginning of consecutive integrations will change. If the exposure time is constant, the time between integrations will also be constant.

The camera continually exposes and reads image data off of the sensor under the following conditions:

1. The camera is powered up; and
2. The camera is in free running, not asynchronous trigger, mode. When in trigger mode, the camera simply clears the sensor and does not read the data off the sensor.

The camera continues to expose images even when data transfer is disabled and images are not being streamed to the computer. The camera continues exposing images in order to keep things such as the auto exposure algorithm (if enabled) running. This ensures that when a user starts requesting images, the first image received is properly exposed.

When operating in free-running mode, changes to the exposure value take effect with the next captured image, or the one after next. Changes to exposure in asynchronous trigger mode generally take effect on the next trigger.

#### *To adjust exposure:*

- GenICam—[Acquisition Control](#)
- FlyCapture API—[Setting Shutter Using the FlyCapture API](#)

#### *To enable extended exposure:*

- FlyCapture SDK example program—[ExtendedShutterEx](#)

## 8.10 Gain

Gain is the amount of amplification that is applied to a pixel by the A/D converter. An increase in gain can result in a brighter image but also an increase in noise.

The Blackfly PGE supports Continuous and Once gain modes. The A/D converter provides a PxGA gain stage (white balance/preamp) and VGA gain stage. The main VGA gain stage is available to the user, and is variable between models per the table below.

Model	Range	Firmware
BFLY-PGE-03S2M-CS	-10.104 dB to 23.991 dB	1.30.3.0
BFLY-PGE-03S2C-CS	-10.104 dB to 23.991 dB	1.30.3.0
BFLY-PGE-03S3M-CS	-8.728 dB to 23.991 dB	1.33.3.0
BFLY-PGE-03S3C-CS	-8.728 dB to 23.991 dB	1.33.3.0
BFLY-PGE-05S2M-CS	0 dB to 23.991 dB	1.12.3.0
BFLY-PGE-05S2C-CS	0 dB to 23.991 dB	1.12.3.0
BFLY-PGE-09S2M-CS	-4.5 dB to 24 dB	1.12.3.0
BFLY-PGE-09S2C-CS	-4.5 dB to 24 dB	1.12.3.0
BFLY-PGE-12A2M-CS	-5.753 dB to 13 dB	1.27.3.0
BFLY-PGE-12A2C-CS	-5.753 dB to 13 dB	1.27.3.0
BFLY-PGE-13E4M-CS	0 dB to 24 dB	1.26.3.0
BFLY-PGE-13E4C-CS	0 dB to 24 dB	1.26.3.0
BFLY-PGE-13H2M-CS	-5.89 dB to 24 dB	1.48.3.0
BFLY-PGE-13H2C-CS	-5.89 dB to 24 dB	1.48.3.0
BFLY-PGE-13S2M-CS	-11 dB to 23.991 dB	1.46.3.0
BFLY-PGE-13S2C-CS	-11 dB to 23.991 dB	1.46.3.0
BFLY-PGE-14S2C-CS	-1.5 dB to 40.5 dB	1.16.3.0
BFLY-PGE-20E4M-CS	0 to 24 dB	1.43.3.0
BFLY-PGE-20E4C-CS	0 to 24 dB	1.43.3.0
BFLY-PGE-23S2C-CS	0 dB to 42 dB, increment 0.1 dB	1.13.3.0
BFLY-PGE-23S6M-C	0 dB to 29.996 dB	1.54.3.0
BFLY-PGE-23S6C-C	0 dB to 29.996 dB	1.54.3.0
BFLY-PGE-31S4M-C	0 dB to 47.99 dB	1.53.3.0
BFLY-PGE-31S4C-C	0 dB to 47.99 dB	1.53.3.0
BFLY-PGE-50A2M-CS	0 dB to 18 dB	1.53.3.1
BFLY-PGE-50A2C-CS	0 dB to 18 dB	1.53.3.1
BFLY-PGE-50H5M-C	-6.234 dB to 23.991 dB	1.42.3.0
BFLY-PGE-50H5C-C	-6.234 dB to 23.991 dB	1.42.3.0
BFLY-PGE-50S5M-C(S)	0 dB to 48 dB	1.53.3.0
BFLY-PGE-50S5C-C	0 dB to 48 dB	1.53.3.0

**Note:** Increasing gain also increases image noise, which can affect image quality. To increase image intensity, try adjusting the lens aperture (iris) and **Exposure Time** time first.

*To adjust gain:*

- GenICam—[Analog Control](#)
  - To access negative Gain values—From Remove Parameter Limits, select Gain and set Remove Limits to True.
- FlyCapture API—[Setting Gain Using the FlyCapture API](#)

## 8.11 Auto Exposure

Auto exposure allows the camera to automatically control exposure and/or gain in order to achieve a specific average image intensity. Additionally, users can specify the range of allowed values used by the auto-exposure algorithm by setting the auto exposure range, the auto shutter range, and the auto gain range.

Auto Exposure allows the user to control the camera system’s automatic exposure algorithm. It has three useful states:

State	Description
Off	Control of the exposure is achieved via setting both Exposure and Gain. This mode is achieved by setting Auto Exposure to Off, or by setting Exposure and Gain to Off.
Manual Exposure Control	The camera automatically modifies Exposure and Gain to try to match the average image intensity to the Auto Exposure value. This mode is achieved by setting Auto Exposure to Off and either/both of Exposure and Gain to Continuous.
Auto Exposure Control	The camera automatically modifies the value in order to produce an image that is visually pleasing. This mode is achieved by setting the all three of Auto Exposure, Exposure, and Gain to Continuous. In this mode, the value reflects the average image intensity.

Auto Exposure can only control the exposure when Exposure and/or Gain are set to Continuous. If only one of the settings is in "auto" mode then the auto exposure controller attempts to control the image intensity using just that one setting. If both of these settings are in "auto" mode the auto exposure controller uses a exposure-before-gain heuristic to try and maximize the signal-to-noise ratio by favoring a longer exposure time over a larger gain value.

The auto exposure algorithm is only applied to the active region of interest, and not the entire array of active pixels.

There are four parameters that affect Auto Exposure:

**Auto Exposure Range**—Allows the user to specify the range of allowed exposure values to be used by the automatic exposure controller when in auto mode.

**Auto Shutter Range**—Allows the user to specify the range of exposure values to be used by the automatic exposure controller which is generally some subset of the entire exposure range.

**Auto Gain Range**—Allows the user to specify the range of gain values to be used by the automatic exposure controller which is generally some subset of the entire gain range.

**Auto Exposure ROI**—Allows the user to specify a region of interest within the full image to be used for both auto exposure and white balance. The ROI position and size are relative to the transmitted image. If the request ROI is of zero width or height, the entire image is used.

*To control auto exposure:*

- GenICam—[Acquisition Control](#)
- FlyCapture API—[Setting Auto Exposure Using the FlyCapture API](#)

## 8.12 Sharpness

The Blackfly PGE supports sharpness adjustment, which refers to the filtering of an image to reduce blurring at image edges. Sharpness is implemented as an average upon a 3x3 block of pixels, and is only applied to the green component of the Bayer tiled pattern. For sharpness values greater than 1024, the pixel is sharpened; for values less than 1024 it is blurred. When sharpness is in auto mode and gain is low, then a small amount of sharpening is applied, which increases as gain decreases. If gain is high, a small amount of blur is applied, increasing as gain increases.

When the camera is outputting raw Bayer data, Sharpness is disabled by default. Otherwise, the default setting is enabled.

*To adjust sharpness use:*

- GenICam—[Analog Control](#)
- FlyCapture API—[Setting Sharpness Using the FlyCapture API](#)

## 8.13 Gamma and Lookup Table

The camera supports gamma and lookup table (LUT) functionality. In a GenICam application, gamma and LUT are available when the Image Format Control has On Board Color Processing enabled.

Sensor manufacturers strive to make the transfer characteristics of sensors inherently linear, which means that as the number of photons hitting the imaging sensor increases, the resulting image intensity increases are linear. Gamma can be used to apply a non-linear mapping of the images produced by the camera. Gamma is applied after analog-to-digital conversion and is available in all pixel formats except Raw. Gamma values between 0.5 and 1 result in decreased brightness effect, while values between 1 and 4 produce an increased brightness effect. By default, Gamma is enabled and has a value of 1.25. To obtain a linear response, disable gamma.

For 8-bit, gamma is applied as:

$$\text{OUT} = 255 * (\text{IN}/255)^{1/\text{gamma}}$$

**Note:** When Gamma is turned on, Lookup Table is turned off. When Lookup Table is turned on, Gamma is turned off.

Lookup Table allows the user to access and control a lookup table (LUT), with entries stored on-board the camera. The LUT is modified under the following circumstances:

- Camera reinitialization
- Changing the current video mode or current video format
- Changing gamma

The LUT can define 2 banks where each bank contains 1 channel. A channel defines a table with a length of  $2^{\text{Input\_Depth}}$  entries where each entry is *Output\_Depth* bits wide. Channel table entries are padded to 32-bits.

Each bank may be read only, write only or both read and write capable as shown by the *LUT\_Bank\_Rd\_Inq* and *LUT\_Bank\_Wr\_Inq* fields. The active bank is set by writing to the *Active\_Bank* field of the *LUT\_Ctrl* register.

The *Bank\_X\_Offset\_Inq* register gives the offset to start address of the array of channel tables in each bank. Multiple channels can be used to process color video pixel data.

### Lookup Table Data Structure

Each bank of channels is composed of entries padded to a complete 32-bits. Each bank is organized as show in the table below.

**Cn:** Channel Number

**En :** Entry Number

$C(0)E(0)$ ... $C(0)E(2^{\text{Input\_Depth}-1})$
$C(1)E(0)$ ... $C(1)E(2^{\text{Input\_Depth}-1})$
... ... ...
$C(\text{Number\_of\_Channels}-1)E(0)$ ... $C(\text{Number\_of\_Channels}-1) E(2^{\text{Input\_Depth}-1})$

*To adjust Lookup Table (LUT):*

- GenICam—[GenICam Features](#)

*To adjust gamma:*

- GenICam—[Analog Control](#)
- FlyCapture API—[Setting Gamma Using the FlyCapture API](#)

## 8.14 High Dynamic Range (HDR) Imaging

Generally speaking, digital camera systems are not capable of accurately capturing many of the high dynamic range scenes that they are exposed to in real world settings. That is, they may not be able to capture features in both the darkest and brightest areas of an image simultaneously - darker portions of the image are too dark or brighter portions

of the image are too bright. High Dynamic Range (HDR) mode helps to overcome this problem by capturing images with varying exposure settings. HDR is best suited for stationary applications.

The camera can be set into an HDR mode in which it cycles between 4 user-defined shutter and gain settings, applying one gain and shutter value pair per frame. This allows images representing a wide range of shutter and gain settings to be collected in a short time to be combined into a final HDR image later. The camera does not create the final HDR image; this must be done by the user.

The HDR interface contains gain and shutter controls for 4 consecutive frames. When **Enable high dynamic range** is checked, the camera cycles between settings 1-4, one set of settings per consecutive frame.

**Note:** HDR is supported on the BFLY-PGE-23S6 model only. HDR is not supported while using [Multi-Shot Trigger \(Mode 15\)](#).

*To enable HDR:*

- FlyCapture SDK example program—[HighDynamicRangeEx](#)

## 8.15 Image Flip/Mirror

The camera supports horizontal image mirroring. The BFLY-PGE-23S6 also supports vertical image mirroring.

*To enable image mirroring use:*

- GenICam—[Image Format Control](#)

## 8.16 Embedded Image Information

This setting controls the frame-specific information that is embedded into the first several pixels of the image. The first byte of embedded image data starts at pixel 0,0 (column 0, row 0) and continues in the first row of the image data: (1,0), (2,0), and so forth. Users using color cameras that perform Bayer color processing on the computer must extract the value from the non-color processed image in order for the data to be valid.

**Note:** Embedded image values are those in effect at the end of shutter integration.

Each piece of information takes up 32-bits (4 bytes) of the image. When the camera is using an 8-bit pixel format, this is 4 pixels worth of data.

The following frame-specific information can be provided:

- Timestamp
- Gain
- Exposure
- Brightness
- White Balance

- Frame counter
- Strobe Pattern counter
- GPIO pin state
- ROI position

If you turned on all possible options the first 40 bytes of image data would contain camera information in the following format, when accessed using the FlyCapture 2 API:

(assuming `unsigned char* data = rawImage.GetData();` and an Image object `rawImage`):

- `data[0]` = first byte of Timestamp data
- `data[4]` = first byte of Gain data
- `data[24]` = first byte of Frame Counter data

If only Exposure embedding were enabled, then the first 4 bytes of the image would contain Exposure information for that image. Similarly, if only Brightness embedding were enabled, the first 4 bytes would contain Brightness information.

For monochrome cameras, white balance is still included, but no valid data is provided.

*To access embedded information:*

- CSRs—[FRAME\\_INFO: 12F8h](#)

*Interpreting Timestamp information*

The Timestamp format is as follows (some cameras replace the bottom 4 bits of the cycle offset with a 4-bit version of the Frame Counter):

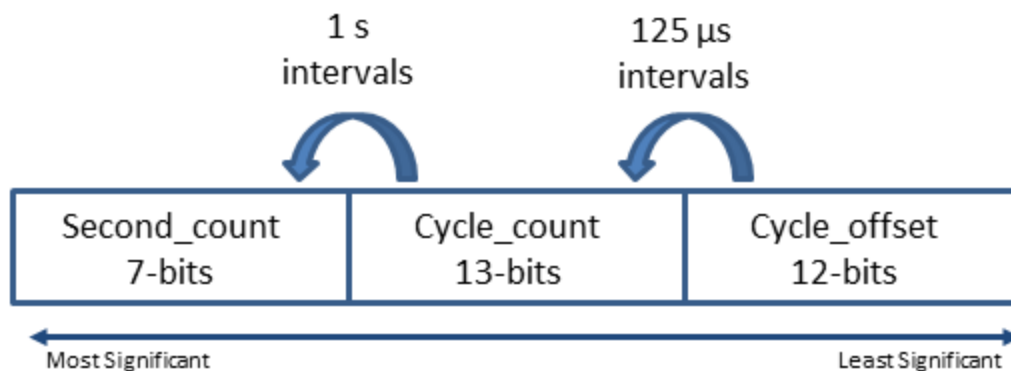

Cycle\_count increments from 0 to 7999, which equals one second.

Second\_count increments from 0 to 127.

All counters reset to 0 at the end of each cycle.

*Interpreting ROI information*

The first two bytes are the distance from the left frame border that the region of interest (ROI) is shifted. The next two bytes are the distance from the top frame border that the ROI is shifted.

## 8.17 White Balance

White balance is applicable to color models only.

The Blackfly PGE supports white balance adjustment, which is a system of color correction to account for differing lighting conditions. Adjusting white balance by modifying the relative gain of R, G and B in an image enables white areas to look "whiter". Taking some subset of the target image and looking at the relative red to green and blue to green response, the objective is to scale the red and blue channels so that the response is 1:1:1.

The user can adjust the red and blue values. Both values specify relative gain, with a value that is half the maximum value being a relative gain of zero.

White Balance has two states:

State	Description
Off	The same gain is applied to all pixels in the Bayer tiling.
On/Manual	The Red value is applied to the red pixels of the Bayer tiling and the Blue value is applied to the blue pixels of the Bayer tiling.

The following table illustrates the default gain settings for most cameras.

	Red	Blue
Black and White	32	32
Color	1023	1023

The camera can also implement Continuous and Once white balance. One use of Continuous and Once white balance is to obtain a similar color balance between cameras that are slightly different from each other. In theory, if different cameras are pointed at the same scene, using Continuous and Once results in a similar color balance between the cameras.

Once only attempts to automatically adjust white balance for a set period of time before stopping. It uses a "white detection" algorithm that looks for "whitish" pixels in the raw Bayer image data. Once adjusts the white balance for a specific number of iterations; if it cannot locate any whitish pixels, it will gradually look at the whitest objects in the scene and try to work off them. It will continue this until has completed its finite set of iterations.

Continuous is continually adjusting white balance. It differs from Once in that it works almost solely off the whitest objects in the scene.

**Note:** The white balance of the camera before using Continuous and Once must already be relatively close; that is, if Red is set to 0 and Blue is at maximum (two extremes), Continuous and Once will not function as expected. However, if the camera is already close to being color balanced, then Continuous and Once will function properly.

**Note:** The term Continuous is the same as Auto and the term Once is the same as One Push.



To adjust white balance:

- GenICam—[Analog Control](#)
- FlyCapture API—[Setting White Balance Using the FlyCapture API](#)

## 8.18 Bayer Color Processing

Bayer color processing is applicable to color models only.

A Bayer tile pattern color filter array captures the intensity red, green or blue in each pixel on the sensor. The image below is an example of a Bayer tile pattern.

To determine the actual pattern on your camera, query the Pixel Color Filter GenICam feature.

**Figure 8.2: Example Bayer Tile Pattern**

G1	R2	G3	R4	G5
B6	G7	B8	G9	B10
G11	R12	G13	R14	G15
B16	G17	B18	G19	B20
G21	R22	G23	R24	G25

In order to produce color (e.g. RGB, YUV) and greyscale (e.g. Y8, Y16) images, color models perform on-board processing of the Bayer tile pattern output produced by the sensor.

Conversion from RGB to YUV uses the following formula:

$$\begin{bmatrix} Y_{601} \\ C_B \\ C_R \end{bmatrix} = \begin{bmatrix} 16 \\ 128 \\ 128 \end{bmatrix} + \frac{1}{256} \begin{bmatrix} 65.738 & 129.057 & 25.064 \\ -37.945 & -74.494 & 112.439 \\ 112.439 & -94.154 & -18.285 \end{bmatrix} \begin{bmatrix} R_{255} \\ G_{255} \\ B_{255} \end{bmatrix}$$

To convert the Bayer tile pattern to greyscale, the camera adds the value for each of the RGB components in the color processed pixel to produce a single greyscale (Y) value for that pixel, as follows:

$$Y = R/4 + G/2 + B/4$$

To control Bayer color processing:

- GenICam—[Image Format Control](#)
- FlyCapture API—[Accessing Raw Bayer Data using FlyCapture](#)

### *Accessing Raw Bayer Data*

The actual physical arrangement of the red, green and blue "pixels" for a given camera is determined by the arrangement of the color filter array on the imaging sensor itself. The format, or order, in which this raw color data is streamed out, however, depends on the specific camera model and firmware version.

## 8.19 Hue

Hue is applicable to color models only.

This provides a mechanism to control the Hue component of the images being produced by the Blackfly PGE, given a standard Hue, Saturation, Value (HSV) color space.

*To adjust hue use:*

- GenICam—[Analog Control](#)
- FlyCapture API—[Setting Hue Using the FlyCapture API](#)

## 8.20 Saturation

Saturation is applicable to color models only.

This provides a mechanism to control the Saturation component of the images being produced by the Blackfly PGE, given a standard Hue, Saturation, Value (HSV) color space.

**Note:** Saturation in this context does not refer to the saturation of a sensor charge.

*To adjust saturation use:*

- GenICam—[Analog Control](#)
- FlyCapture API—[Setting Saturation Using the FlyCapture API](#)

# 9 Troubleshooting

## 9.1 Downloads and Support

FLIR endeavors to provide the highest level of technical support possible to our customers. Most support resources can be accessed through the [Support](#) section of our website.

The first step in accessing our technical support resources is to obtain a Customer Login Account. This requires a valid name and email address. To apply for a Customer Login Account go to our [Downloads](#) page.

Customers with a Customer Login Account can access the latest **software** and **firmware** for their cameras from our website. We encourage our customers to keep their software and firmware up-to-date by downloading and installing the latest versions.

### 9.1.1 Finding Information

**FlyCapture SDK**—The FlyCapture SDK provides API examples and the FlyCap camera evaluation application. Available from our [Downloads](#) page.

**API Documentation**—The installation of the FlyCapture SDK comes with API references for C++, C#, and C code. Available from Start Menu→All Programs→Point Grey FlyCapture2 SDK→Documentation

**Product Documentation**—The camera's *Getting Started Manual* provides information on installing components and software needed to run the camera. The *Technical Reference* provides information on the camera's specifications, features and operations, as well as imaging and acquisition controls. They are available from the [Downloads](#) page.

**Knowledge Base**—A database of articles and application notes with answers to common questions as well as articles and tutorials about hardware and software systems. Available from our [Knowledge Base](#).

**Learning Center**—Our [Learning Center](#) contains links to many resources including videos, case studies, popular topics, other application notes, and information on sensor technology.

### 9.1.2 Contacting Technical Support

Before contacting Technical Support, have you:

1. Read the product documentation?
2. Searched the Knowledge Base?
3. Downloaded and installed the latest version of software and/or firmware?

If you have done all the above and still can't find an answer to your question, contact our [Technical Support](#) team.

## 9.2 Camera Diagnostics

Use the following parameters to monitor the error status of the camera and troubleshoot problems:

**Time from Initialize**—This reports the time, in seconds, since the camera was initialized during a hard power-up. This is different from powering up the camera, which will not reset this time.

**Link Up Time**—This reports the time, in seconds, since the last Ethernet reconnection occurred. This will be equal to the Time from Initialize if no reconnection has occurred since the last time the camera was initialized.

**Transmit Failure**—This contains a count of the number of failed frame transmissions that have occurred since the last reset.

**Camera Log**—This provides access to the camera's 256 byte internal message log, which is often useful for debugging camera problems. Contact [technical support](#) for interpretation of message logs.

*To access the camera diagnostics*

- GenICam—[Device Control](#)
- CSRs—[Control and Status Registers](#)

## 9.3 Status Indicator LED

The user can turn off the camera's status LED. LEDs are re-enabled the next time the camera is power cycled.

LED Status	Description
Off	Not receiving power
Steady green, high intensity (~5 seconds)	1. Camera powers up
Green/Red, flashing (~2 seconds)	2. Camera programs the FPGA
Green flashing quickly, low intensity	3. Establishing IP connection. The camera attempts to establish an IP connection in the following order:
One green blink (~1-2 seconds) Two green blinks (~1-2 seconds) Three green blinks (~1-2 seconds) Three red blinks (~1-2 seconds)	i) A persistent IP address, if enabled and available; ii) a DHCP address, if enabled and available; iii) a link-local address (LLA). iv) Failure to establish connection
Steady green, high intensity	4. Camera is streaming images
Red/Green flashing quickly	Firmware update in progress
Red flashing slowly	General error - contact technical <a href="#">support</a>

For information on the LED register, see [LED\\_CTRL: 1A14h on page 135](#).

## 9.4 Test Pattern

The camera is capable of outputting continuous static images for testing and development purposes. The test pattern image is inserted into the imaging pipeline immediately prior to the transfer to the on-board FIFO, and is therefore not subject to changes in imaging parameters.

**Note:** If you enable raw Bayer output when operating in a monochrome data format it produces an image shift effect in the test pattern.

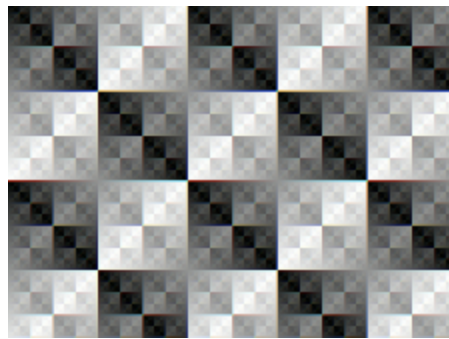

**Figure 9.1: Test Pattern Sample Image**

*To use test pattern:*

- GenICam—[Image Format Control](#)

## 9.5 Blemish Pixel Artifacts

Cosmic radiation may cause random pixels to generate a permanently high charge, resulting in a permanently lit, or 'glowing,' appearance. FLIR tests for and programs white blemish pixel correction into the camera firmware.

In very rare cases, one or more pixels in the sensor array may stop responding and appear black (dead) or white (hot/stuck).

### 9.5.1 Pixel Defect Correction

FLIR tests for blemish pixels on each camera. The mechanism to correct blemish pixels is hard-coded into the camera firmware, and can be turned off and on by the user. Pixel correction is on by default. The correction algorithm involves applying the average color or grayscale values of neighboring pixels to the blemish pixel.

**Note:** Pixel correction is not done in any of the [binning modes](#).

## 9.6 Vertical Smear Artifact

When a strong light source is shone on the camera, a faint bright line may be seen extending vertically through an image from a light-saturated spot. Vertical smear is a byproduct of the interline transfer system that extracts data from the CCD.

Smear is caused by scattered photons leaking into the shielded vertical shift register. When the pixel cells are full, some charges may spill out in to the vertical shift register. As the charge shifts in/out of the light sensitive sensor area and travels down the vertical shift register, it picks up the extra photons and causes a bright line in the image.

Smear above the bright spot is collected during read out while smear below the bright spot is collected during read in.

### 9.6.1 Smear Reduction

Smear may be minimized using one or more of the following techniques:

- Reduce the bright light source.
- Increase the shutter time/lower the frame rate. This increases the amount of time light is collected in the photosensors relative to the time in the vertical transfer register.
- Turn the light source off before and after exposure by using a mechanical or LCD shutter.
- Use a pulsed or flashed light source. A pulsed light of 1/10,000 duration is sufficient in most cases to allow an extremely short 100 ns exposure without smear.
- Increase light collimation by using a lens with variable aperture. Note that an effect of closing the iris is a darker image.
- Use a [low smear trigger mode](#) which may reduce the effect of smear. This trigger mode may not be available on all models.

## 9.7 Rolling Shutter Artifacts

The rolling shutter used on the CMOS sensor of the camera may produce undesirable effects under certain conditions.

**Skew**—Skew occurs if the camera is panning horizontally while the sensor is still exposing making vertical objects appear to be leaning. Skew can be minimized by slowing the pan or increasing the frame rate (or both).

**Wobble**—Wobble is a stretching of objects due to vibration or sudden motion of the camera or the object. Wobble can be minimized by increasing the frame rate or slowing the shutter speed; however, the wobble effect is then masked by motion blur.

**Partial Exposure**—Partial Exposure occurs when a sudden change of lighting, such as a flash, significantly alters the exposure, but only for a portion of the frame. This results in dark and bright horizontal bands. Partial Exposure can be minimized by syncing the light source to the exposure.

For models with a global reset sensor, rolling shutter distortion may be minimized by capturing images in trigger mode. In these modes, exposure is controlled by the global reset feature of the sensor. In global reset mode, all of the pixels on the sensor begin collecting charge simultaneously, rather than row by row. The end of integration, however, is still delayed on the sensor row by row from top to bottom as readout takes place. One result of this behavior is a partial reduction in motion blur and other effects typical of rolling shutters. Another less desirable effect may be a gradual increase in brightness from top to bottom of an image.

Unlike standard rolling shutter behavior, using a strobe flash in global reset mode may further reduce image distortion, and in dark conditions may even eliminate it.



# A FlyCapture API Code Samples

## A.1 Setting a GPIO Pin to Strobe Using the FlyCapture API

The following FlyCapture code sample uses the C++ interface to do the following:

- Configures GPIO1 as the strobe output pin.
- Enables strobe output.
- Specifies an active high (rising edge) strobe signal.
- Specifies that the strobe signal begin 1 ms after the shutter opens.
- Specifies the duration of the strobe as 1.5 ms.

Assuming a `Camera` object `cam`:

```
StrobeControl mStrobe;
mStrobe.source = 1;
mStrobe.onOff = true;
mStrobe.polarity = 1;
mStrobe.delay = 1.0f;
mStrobe.duration = 1.5f
cam.SetStrobe(&mStrobe);
```

## A.2 Setting a Standard Video Mode, Format and Frame Rate Using the FlyCapture API

The following FlyCapture code snippet sets the camera to: 640x480 Y8 at 60 FPS.

```
Camera.SetVideoModeandFrameRate( VIDEOMODE_640x480Y8 , FRAMERATE_60 );
```

## A.3 Asynchronous Hardware Triggering Using the FlyCapture API

The following FlyCapture code sample uses the C++ interface to do the following:

- Sets the trigger mode to Trigger Mode 0.
- Configures GPIO0 as the trigger input source.
- Enables triggered acquisition.
- Specifies the trigger signal polarity as an active high (rising edge) signal.

Assuming a `Camera` object `cam`:

```
TriggerMode mTrigger;  
mTrigger.mode = 0;  
mTrigger.source = 0;  
mTrigger.parameter = 0;  
mTrigger.onOff = true;  
mTrigger.polarity = 1;  
cam.SetTriggerMode(&mTrigger);
```

## A.4 Setting Brightness Using the FlyCapture API

The following FlyCapture code snippet adjusts brightness to 0.5% using the C++ interface. The snippet assumes a `Camera` object `cam`.

```
//Declare a Property struct.  
Property prop;  
//Define the property to adjust.  
prop.type = BRIGHTNESS;  
//Ensure the property is set up to use absolute value control.  
prop.absControl = true;  
//Set the absolute value of brightness to 0.5%.  
prop.absValue = 0.5;  
//Set the property.  
error = cam.SetProperty( &prop );
```

## A.5 Setting Shutter Using the FlyCapture API

The following FlyCapture code snippet adjusts the shutter speed to 20 ms using the C++ interface. The snippet assumes a `Camera` object `cam`.

```
//Declare a Property struct.  
Property prop;  
//Define the property to adjust.  
prop.type = SHUTTER;
```

```
//Ensure the property is on.
prop.onOff = true;
//Ensure auto-adjust mode is off.
prop.autoManualMode = false;
//Ensure the property is set up to use absolute value control.
prop.absControl = true;
//Set the absolute value of shutter to 20 ms.
prop.absValue = 20;
//Set the property.
error = cam.SetProperty( &prop );
```

## A.6 Setting Gain Using the FlyCapture API

The following FlyCapture code snippet adjusts gain to 10.5 dB using the C++ interface, and assumes a `Camera` object `cam`.

```
//Declare a Property struct.
Property prop;
//Define the property to adjust.
prop.type = GAIN;
//Ensure auto-adjust mode is off.
prop.autoManualMode = false;
//Ensure the property is set up to use absolute value control.
prop.absControl = true;
//Set the absolute value of gain to 10.5 dB.
prop.absValue = 10.5;
//Set the property.
error = cam.SetProperty( &prop );
```

## A.7 Setting Auto Exposure Using the FlyCapture API

The following FlyCapture code snippet adjusts auto exposure to -3.5 EV using the C++ interface. The snippet assumes a `Camera` object `cam`.

```
//Declare a Property struct.  
Property prop;  
//Define the property to adjust.  
prop.type = AUTO_EXPOSURE;  
//Ensure the property is on.  
prop.onOff = true;  
//Ensure auto-adjust mode is off.  
prop.autoManualMode = false;  
//Ensure the property is set up to use absolute value control.  
prop.absControl = true;  
//Set the absolute value of auto exposure to -3.5 EV.  
prop.absValue = -3.5;  
//Set the property.  
error = cam.SetProperty( &prop );
```

## A.8 Setting Sharpness Using the FlyCapture API

The following FlyCapture code snippet adjusts sharpness to 1500 using the C++ interface. The snippet assumes a Camera object `cam`.

```
//Declare a Property struct.  
Property prop;  
//Define the property to adjust.  
prop.type = SHARPNESS;  
//Ensure the property is on.  
prop.onOff = true;  
//Ensure auto-adjust mode is off.  
prop.autoManualMode = false;  
//Set the value of sharpness to 1500.  
prop.valueA = 1500;  
//Set the property.  
error = cam.SetProperty( &prop );
```

## A.9 Setting Gamma Using the FlyCapture API

The following FlyCapture code snippet adjusts gamma to 1.5 using the C++ interface. The snippet assumes a `Camera` object `cam`.

```
//Declare a Property struct.
Property prop;
//Define the property to adjust.
prop.type = GAMMA;
//Ensure the property is on.
prop.onOff = true;
//Ensure the property is set up to use absolute value control.
prop.absControl = true;
//Set the absolute value of gamma to 1.5
prop.absValue = 1.5;
//Set the property.
error = cam.SetProperty( &prop );
```

## A.10 Setting White Balance Using the FlyCapture API

The following FlyCapture code snippet adjusts the white balance red channel to 500 and the blue channel to 850 using the C++ interface. The snippet assumes a `Camera` object `cam`.

```
//Declare a Property struct.
Property prop;
//Define the property to adjust.
prop.type = WHITE_BALANCE;
//Ensure the property is on.
prop.onOff = true;
//Ensure auto-adjust mode is off.
prop.autoManualMode = false;
//Set the white balance red channel to 500.
prop.valueA = 500;
//Set the white balance blue channel to 850.
```

```
prop.valueB = 850;
//Set the property.
error = cam.SetProperty( &prop );
```

## A.11 Accessing Raw Bayer Data using FlyCapture

Using the FlyCapture SDK, raw image data can be accessed programmatically via the `getData` method of the `Image` class. In Raw8 modes, the first byte represents the pixel at [row 0, column 0], the second byte at [row 0, column 1], and so on.

Read the `BAYER_TILE_MAPPING` register `0x1040` to determine the current Bayer output format (RGGB, GRBG, and so on). Using a Bayer format of RGGB, for example, the `getData` method returns the following (assuming `char* data = rawImage.GetData()`; and an `Image` object `rawImage`):

- `data[0]` = Row 0, Column 0 = red pixel (R)
- `data[1]` = Row 0, Column 1 = green pixel (G)
- `data[640]` = Row 1, Column 0 = green pixel (G)
- `data[641]` = Row 1, Column 1 = blue pixel (B)

## A.12 Setting Hue Using the FlyCapture API

The following FlyCapture code snippet adjusts hue to -30 deg. using the C++ interface. The snippet assumes a `Camera` object `cam`.

```
//Declare a Property struct.
Property prop;
//Define the property to adjust.
prop.type = HUE;
//Ensure the property is on.
prop.onOff = true;
//Ensure the property is set up to use absolute value control.
prop.absControl = true;
//Set the absolute value of hue to -30 deg.
prop.absValue = -30;
//Set the property.
error = cam.SetProperty( &prop );
```

## A.13 Setting Saturation Using the FlyCapture API

The following FlyCapture code snippet adjusts saturation to 200% using the C++ interface. The snippet assumes a Camera object `cam`.

```
//Declare a property struct.  
Property prop;  
//Define the property to adjust.  
prop.type = SATURATION;  
//Ensure the property is on.  
prop.onOff = true;  
//Ensure auto-adjust mode is off.  
prop.autoManualMode = false;  
//Ensure the property is set up to use absolute value control.  
prop.absControl = true;  
//Set the absolute value of saturation to 200%.  
prop.absValue = 200;  
//Set the property.  
error = cam.SetProperty( &prop );
```

## B FlyCapture SDK Examples

The FlyCapture SDK includes a number of examples in C, C++, C#, and VB.NET to help get you started in some basic camera programming tasks. Some examples may not be supported by your camera model.

**Note:** The full example source code can be found in the \src directory of the FlyCapture2 SDK installation. To access the examples workspace from the Start menu, select **Program Files>Point Grey FlyCapture2 SDK >Examples**

### B.1 AsyncTriggerEx

The AsyncTriggerEx example program demonstrates some of the basic asynchronous trigger capabilities of compatible FLIR machine vision cameras.

This program only works with cameras that can be asynchronously triggered, either using an external hardware trigger or by using the camera's internal software trigger.

The camera is started and put into trigger mode. The user can then either press a key to software trigger the camera, or trigger through an external hardware trigger. The example captures a specified number of images and then exits.

*Available for:*

- C++
- C#
- VB.NET

### B.2 BusEventsEx

The BusEventsEx demonstrates how to Register for Bus Events such as Camera Arrival/Removal and Bus Resets using the managed API.

*Available for:*

- VB.NET

### B.3 CustomImageEx

The CustomImageEx example program demonstrates how to configure a FLIR machine vision camera to output custom sized images - the FlyCapture equivalent of the IIDC specifications 'Format 7'. Custom image modes are often useful for achieving faster frame rates, reducing the resolution of an image, and allowing more cameras to run on a single bus by reducing bandwidth requirements.

The program creates a context and initializes the first camera on the 1394 bus. It then queries the camera to determine the custom image modes, resolution sizes, unit sizes and pixel formats the camera supports. The information returned by QueryFormat7Info() is the same kind of information you would see in FlyCap using the Format7 tab.



The program then starts the camera in custom image mode using parameters defined at the beginning of the code. Calling `SetFormat7Configuration()` with these parameters is essentially the same thing as setting these parameters in FlyCap and clicking "Apply". A number of images are grabbed in this custom image mode. The final image is then color-processed and saved in .bmp format to disk.

*Available for:*

- C++
- C#
- VB.NET

## B.4 ExtendedShutterEx

The `ExtendedShutterEx` example program demonstrates how to enable and calculate extended integration times for your camera. The way this is done can differ between cameras.

Many applications require extended shutter (integration) times up to several seconds long. Most FLIR machine vision cameras implement extended shutter functionality in one of two ways:

1. By turning off the `FRAME_RATE` register `0x83C`. This effectively stops the camera from transmitting images at fixed frame intervals; the frame rate becomes dependent on the shutter time.
2. By enabling extended shutter via the `EXTENDED_SHUTTER` register `0x1028`.

The program begins by initializing the first camera on the bus and uses `GetProperty()` to determine if it implements the `FRAME_RATE` register. If it does, it turns the frame rate off. If the camera does not implement this register, the program then checks to see if the camera implements the `EXTENDED_SHUTTER` register. If it does, it accesses this register to put the camera into extended shutter mode. Otherwise, the user is notified that the camera does not implement extended shutter and the program exits.

Once the camera is in extended shutter mode, it is started in the default mode and frame rate. A series of images are grabbed, and their timestamps printed as a way of verifying that the extended shutter is working.

## B.5 FlyCap2CameraControl

The `FlyCap2CameraControl` is the source code to our main Control dialog that can be launched through the `Flycapture2GUI` API. This source demonstrates all possible controls available in FlyCapture2 SDK.

*Available for:*

- C#

## B.6 FlyCap2\_GTKmm

This example allows a user to select a camera to start, and then starts streaming images to screen. It is written using C++ with the GTKmm graphical framework. There are options to modify camera settings and display a histogram window. Images can be saved as a single image capture or multiple sequential images of various formats. Data can be saved by specifying the number of frames to capture, the length of time, or an indefinite stream where the user selects when to start and stop the camera recording.

A single instance of FlyCap2\_GTKmm can only run one camera. However, multiple applications can be run to view different cameras. Simply select more than one camera when starting FlyCap2\_GTKmm. Note that the number of active cameras is limited by the bandwidth of the bus.

**Note:** Beginning with FlyCapture version 2.2, the GTK Runtime libraries required to run this example are no longer pre-installed. To download the GTK Runtime, go to our [downloads site](#).

## B.7 FlyCap2MFC

The FlyCap2MFC example is the equivalent of the FlyCap2 example program, except it uses the Microsoft Foundation Class Library to implement the graphical user interface. Like FlyCap2, it is the main FLIR machine vision camera application used to work with single lens cameras. It allows a user to select a camera to start, and then starts streaming the images to screen. There are options to modify camera settings and save single images.

**Note:** Visual Studio Standard Edition is required to build the FlyCap2MFC demo application. Express Edition does not include the MFC library.

While a single instance of FlyCap2MFC can only open one camera, multiple FlyCap2MFC applications can be run to view more than one camera. Note that the number of active cameras is limited by the bandwidth of the bus.

## B.8 FlyCapture2GUI

This example contains the same source code that is used for the Camera Selection and Camera Control dialogs in FlyCapture2.

As a result, it uses many of the features available in the FlyCapture2 API and is a useful source for discovering how to perform many common functions, such as camera property manipulation, using the FlyCapture2 API.

*Available for:*

- C++
- C#

## B.9 FlyCapture2SimpleGUI\_WPF

The FlyCapture2SimpleGUI\_WPF shows how to build the WPF GUI example.

*Available for:*

- C#

## B.10 FlyCapture2Test

The FlyCapture2Test example program is a simple program designed to report information related to all compatible cameras attached to the host system, capture a series of images from a single camera, record the amount of time taken to grab these images, then save the last image in the current directory.

*Available for:*

- C
- C++
- C#
- VB.NET

## B.11 GigEGrabEx

The GigEGrabEx example program demonstrates how to use the GigECamera object to set up a GigE Vision specific Image grabbing loop.

*Available for:*

- C
- C++
- C#
- VB.NET

## B.12 GrabCallbackEx

The GrabCallbackEx example program demonstrates how to set up an asynchronous image callback application using FlyCapture2 API.

*Available for:*

- C#
- VB.NET

## B.13 HighDynamicRangeEx

The HighDynamicRangeEx example demonstrates the use of the High Dynamic Range (HDR) functionality. This example can only be used on cameras which support HDR.

When HDR mode is enabled, the shutter and gain settings for each image alternate between four sets of shutter and gain settings in the HDR register. All 4 registers must be used; the images cycle through registers HDR0 to HDR3 and then back to HDR0 again. This cycle continues until HDR mode is turned off.

The example initializes the camera, and verifies that HDR is supported. The four HDR registers are then set up with different, increasing values for shutter and gain.

The next 4 images are then grabbed and saved to disk. The user can look at these images and verify that each image corresponds to the settings for each HDR register.

Once the images are saved to disk, the program cleans up and exits.

## B.14 ImageEventEx

**Note:** This example works with FireWire cameras only.

This example illustrates how users can implement partial image event notification. Partial image event notification is a mechanism that provides the user with access to image data as it arrives in the PC's memory, before the entire image is available.

This functionality is achieved by specifying a number of events, which are tied to various locations in the image. The events are then signalled as the corresponding portion of the image arrives on the PC. This allows the user to start processing the data immediately without having to wait for image transmission to complete. If you specify one event, it occurs at the end of the image. If you specify two events, the first occurs near the beginning of the image, and the second occurs at the end. If you specify more than two events, they are spread evenly among the remainder of the image.

Partial image event notification is particularly useful in applications requiring extremely low latency, such as moving the camera and stopping only to take pictures. In this case, setting two events, with the first occurring near the beginning of the image, is a good method for indicating the end of integration and that it is safe to move the camera without disrupting image capture.

Partial image event notification is also available in custom image mode; however, there are some additional considerations when using this mode. Event notifications must be set on packet boundaries, so you must compute the total image size, including padding, when deciding where to set event sizes. There will be at most one padded packet transmitted, so the ceiling of the computed image size divided by the packet size returns the number of packets transmitted per image:

$$\text{numOfPackets} = \text{ceiling}((\text{rows} * \text{cols} * \text{bytesPerPixel}) / \text{bytesPerPacket})$$

If the camera has already been started with the chosen bytes per packet, this value can be queried from the format 7 registers. See the entry for `PACKET_PER_FRAME_INQ (0x048)` in the *FLIR Machine Vision Camera Register Reference*.

**Note:**

Partial image event notification operates differently between the Windows and Linux operating systems in the following ways:

- On Windows, if more than one image event is specified, the first event occurs after the PC receives the first packet. The remainder of the events are equally distributed along the length of the image. On Linux, all events are equally distributed along the image. However, if an image is transmitted in more than one packet, there are no notifications after the first packet is transmitted.
- On Linux, synchronizing image transmission on the sy-bit is disabled when using partial image event notification. As a result, in certain cases when the CPU is heavily loaded and the image rendering

software is not cycling for a long period, the image stream may fall out of synch and become corrupted. To re-synchronize transmission, stop and re-start isochronous image grabbing and transmission.

**Note:** Depending on your operating system, for this example to work on your PC, you may need to install a hotfix from Microsoft.

## B.15 MultipleCameraEx

**Note:** This example works with FireWire cameras only.

This example starts multiple cameras using the StartSyncCapture() function. This function synchronizes image grabbing across all cameras. Additionally, it enables timestamps to be embedded in images, allowing users to obtain the exact timing of each camera's exposure.

## B.16 MultipleCameraWriteToDiskEx

The MultipleCameraWriteToDiskEx shows how to write to disk from multiple cameras.

*Available for:*

- C++

## B.17 MultiSyncEx



**Note:** This example works with FireWire cameras only.

This example synchronizes 1394 cameras on same PC and across PCs. Across PC synchronization is achieved by linking all of the computers to a single 1394 bus dedicated to sharing timing information (the timing bus). This requires that a 1394 card on each machine be dedicated to the timing bus.

**Note:** This example does not perform image grabbing. You have to write your own image acquisition program or use existing FlyCapture2 examples such as MultipleCameraEx to perform synchronized image grab.

This example lists detected 1394 cameras on current system and displays current synchronization status and time duration since sync was established. Cameras connected to other computers in the sync network cannot be seen from local computer.

Detected cameras are highlighted in following ways to indicate synchronization status:

Color	Taskbar Icon	Meaning
Red		The cameras are not synchronized or there are not enough cameras to synchronize.
Yellow		The cameras are in the process of synchronizing.
Green		The cameras are synchronized

## B.18 SaveImageToAviEx

This example saves a series of images to AVI files. The program starts the first camera attached to the host system, opens an AVI file, captures a series of images from the camera, and appends the images to the AVI file.

## B.19 SaveImageToFlashEx

The SaveImageToFlashEx utility is a basic example which utilizes the data flash on the camera. When an image is grabbed, it is saved directly to flash instead of sending the data out. Not all cameras support data flash. On supported cameras, flash size varies by model, so the size of the image that can be stored varies. Consult your camera's documentation for more information.

Once the image is stored in the camera, the image can be recovered at any time on any PC.

The example uses a FlashMode enumeration to capture the image (-c) or save the stored image to disk (-r).

## B.20 SerialPortEx

**Note:** Blackfly PGE does not support the Serial Port feature.

This example illustrates how users can transmit and receive characters by using the camera's serial buffer system.

This example creates the camera context and does the following:

- Allocates a GUI handle to be used in all successive calls
- Displays the camera selection dialog
- Initializes the selected camera on the bus and associates it with the given context
- Checks to make sure that the serial port is actually supported
- Creates a thread to receive data and display the data

OnTransmit() is used to transmit data out of the camera's serial port based on user input.

ReceiveLoop() is used to get the connection parameters from the camera, update the dialog, verify the receive buffer status and determine the amount of data to be read, read the data and display the data in the window.

Users can use the 'Write Register Value' button to set the serial port register values, and use 'Read Register Value' to get the serial port register values.

# C GenICam Features

The following features are included in the XML device description file on the camera to control, monitor, and query the camera operation. Not all operations can be controlled using the XML file; those not included are controlled via CSRs.

**Note:** Except where noted, these features conform to the GenICam Standard Features Naming Convention (SFNC) v1.5. The full SFNC can be found on the [EMVA.org website](http://EMVA.org) and contains more details than provided below. **Not all features are available on all cameras.**

Non-SFNC features are noted with a grey background.

This file can be accessed via First URL bootstrap register 200h ([GigE Vision Bootstrap Registers](#)).

## C.1 Device Control

Name	Display Name	Description	Value
DeviceVendorName	Vendor Name	Name of the manufacturer	
DeviceModelName	Model Name	Model name of the device	Blackfly PGE <model number>
DeviceVersion	Device Version	FPGA version	
DeviceSerialNumber	Device Serial Number	Camera Serial Number	
DeviceUserID	Device User ID	User defined name	
DeviceGenCPVerMajor	Device GenCP Version Major	Major version of the GenCP protocol supported by the camera	
DeviceGenCPVerMinor	Device GenCP Version Minor	Minor version of the GenCP protocol supported by the camera	
DeviceFamilyName	Family Name	Family name of the device	Blackfly PGE
Timestamp	Timestamp	Reports the current value of the camera timestamp counter	
TimestampLatch	Timestamp Latch	Latches the current camera time into the timestamp register	Write Only
TimestampIncrement	Timestamp Increment	Indicates the timestamp increment in ns/tick	
SensorDescription	Sensor Description	Sensor description of the camera	
DeviceFirmwareVersion	Device Firmware Version	Firmware version	



Name	Display Name	Description	Value
DeviceScanType	Device Scan Type	Scan type of the sensor	Areascan (2D sensor)
DeviceTemperature	Device Temperature (C)	Device temperature in degrees Celsius	
DeviceReset	Device Reset	Resets the device to its initial state and default settings	Write Only
DeviceUptime	Device Uptime	Time since the camera powered up	
DeviceMaxThroughput	Device Max Throughput	Indicates maximum data in bytes from the camera each second	
DeviceLinkThroughputLimit	Device Link Throughput Limit	User defined bandwidth limitation	
DeviceIndicatorMode	Device Indicator Mode	Controls the behavior of the indicators (such as LEDs) showing the status of the Device	Inactive: Device's indicators are inactive (Off) Active: Device's indicators are active showing their respective status ErrorStatus: Device's indicators are inactive unless an error occurs.

## C.2 Analog Control

Name	Display Name	Description	Value
Gain	Gain (dB)	Gain applied to the image in dB	
GainAuto	Gain Auto	Controls the mode for automatic gain adjustment	Off Once Continuous
BlackLevel	Black Level (percent)	Analog black level (brightness) in percent	
BlackLevelEnabled	Black Level Enabled	Enables/disables black level adjustment	True False
	Black Level Auto	Controls the mode for automatic black level adjustment	Off Once Continuous
BalanceRatioSelector	Balance Ratio Selector	Selects which balance ratio to control (for White Balance)	Red Blue
BalanceRatio	Balance Ratio	Controls the ratio of the selected color component to a reference color component	
BalanceWhiteAuto	Balance White Auto	Controls the mode for automatic white balancing between color channels	Off Once Continuous
Gamma	Gamma	Controls the gamma correction of pixel intensity	
GammaEnabled	Gamma Enabled	Enables/disables gamma correction	True False

Name	Display Name	Description	Value
Sharpness	Sharpness	Sharpness of the image	
SharpnessEnabled	Sharpness Enabled	Enables/disables sharpness adjustment	True False
SharpnessAuto	Sharpness Auto	Controls the mode for automatic sharpness adjustment	Off Once Continuous
Hue	Hue (degrees)	Hue of the image in degrees	
HueEnabled	Hue Enabled	Enables/disables Hue	True False
	Hue Level Auto	Controls the mode for automatic hue adjustment	Off Once Continuous
Saturation	Saturation (percent)	Saturation of the image in percent	
	Saturation Enabled	Enables/disables saturation	True False
	Saturation Auto	Controls the mode for automatic saturation adjustment	Off Once Continuous

## C.3 Image Format Control

Name	Display Name	Description	Value
SensorWidth	Sensor Width	Effective width of the sensor in pixels	
SensorHeight	Sensor Height	Effective height of the sensor in pixels	
MaxWidth	Max Width	Maximum width of the image in pixels	
MaxHeight	Max Height	Maximum height of the image in pixels	
Width	Width	Width of the image provided by the device in pixels	
Height	Height	Height of the image provided by the device in pixels	
OffsetX	Offset X	Vertical offset from the origin to the AOI in pixels	
OffsetY	Offset Y	Horizontal offset from the origin to the AOI in pixels	
ReverseX	Reverse X	Flip horizontally the image sent by the device. The AOI is applied after the flip	True False
	On Board Color Process Enabled	Enable FPGA processing (i.e., Gamma/Lookup table). This limits frame rate.	True False
PixelFormat	Pixel Format	Format of the pixel data (not all cameras support all formats)	Mono8, Mono12, Mono16, Raw8, Raw12, Raw16, RGB, YUV411, YUV422

Name	Display Name	Description	Value
PixelCoding	Pixel Coding	Coding of the pixels in the image	Mono Raw YUV RGB
PixelSize	Pixel Size	Size of a pixel in bits	8/12/16/24
PixelColorFilter	Pixel Color Filter	Type of color filter that is applied to the image	
TestImageSelector	Test Image Selector	Selects the type of test image that is sent by the camera	Off Test Image 1 Test Image 2
VideoMode	Video Mode	Current video mode	0 ... 8
PixelBigEndian	Pixel BigEndian	Set the pixel endianness for pixel format Mono16	True False
BinningHorizontal	Binning Horizontal	Number of horizontal pixels to combine together	
BinningVertical	Binning Vertical	Number of vertical pixels to combine together	
PixelDynamicRangeMin	Dynamic Range Min	Indicates the minimum pixel value transferred from the camera	
PixelDynamicRangeMax	Dynamic Range Max	Indicates the maximum pixel value transferred from the camera	
OnBoardColorProcessing	On Board Color Processing	Disabling On Board Color Processing bypasses the FPGA/color core, which disables image processing, but allows for faster frame rates.	True False

## C.4 Acquisition Control

Name	Display Name	Description	Value
AcquisitionMode	Acquisition Mode	Sets the acquisition mode of the device	Continuous Single Frame Multi Frame
AcquisitionStart	Acquisition Start	Starts the acquisition of the device	Write Only
AcquisitionStop	Acquisition Stop	Stops the acquisition of the device at the end of the current frame	Write Only
AcquisitionFrameCount	Acquisition Frame Count	Number of frames to acquire in Multi Frame acquisition mode	
AcquisitionFrameRate	Acquisition Frame Rate (Hz)	Controls the acquisition rate (in Hertz) at which the frames are captured	
AcquisitionFrameRateControlEnabled	Acquisition Frame Rate Control Enabled	Enables manual control of the camera frame rate	True False
FrameRateAuto	Frame Rate Auto	Controls the mode for automatic frame rate adjustment	Off Continuous

Name	Display Name	Description	Value
TriggerSelector	Trigger Selector	Selects the type of trigger to configure. Derived from Exposure Mode.	Exposure Start/ Exposure Active
TriggerMode	Trigger Mode	Controls whether or not the selected trigger is active	Off On
TriggerSource	Trigger Source	Specifies the internal signal or physical input line to use as the trigger source. The selected trigger must have its Trigger Mode set to On.	Software Line x where x is a GPIO trigger pin
TriggerActivation	Trigger Activation	Specifies the activation mode of the trigger	Falling Edge Rising Edge
TriggerDelay	TriggerDelay (us)	Specifies the delay (in microseconds) to apply after the trigger reception before activating it	
TriggerDelayEnabled	Trigger Delay Enabled	Specifies whether or not the Trigger Delay is enabled	True False
ExposureMode	Exposure Mode (not all models support all modes)	Sets the operation mode of the exposure (shutter). Toggles the Trigger Selector. Timed = Exposure Start; Trigger Width = Exposure Active	Timed Trigger Width
ExposureTime	ExposureTime (us)	Exposure time in microseconds when Exposure Mode is Timed	
ExposureAuto	Exposure Auto	Sets the automatic exposure mode when Exposure mode is Timed	Off Once Continuous
pgrExposureCompensationAuto	Exposure Compensation Auto	Sets the automatic exposure compensation value mode	
pgrExposureCompensation	Exposure Compensation	The measured or target image plane illuminance in EV	
pgrAutoExposureCompensationLowerLimit	Auto Exposure Compensation Lower Limit	Lower limit of the auto exposure compensation value(EV) parameter	
pgrAutoExposureCompensationUpperLimit	Auto Exposure Compensation Upper Limit	Upper limit of the auto exposure compensation value(EV) parameter	

## C.5 Digital Input Output Control

Name	Display Name	Description	Value
LineSelector	+ Line Selector	Selects the physical line (or GPIO pin) of the external device connector to configure.	Line 0 Line 1 Line 2 Line 3
LineMode	Line Mode	Controls whether the physical line is used to Input or Output a signal. Choices are dependent on which line is selected.	Input Trigger Strobe Output
LineSource	Line Source	Selects which input or output signal to output on the selected line. Line Mode must be Output.	Exposure Active External Trigger Active
LineInverter	Line Inverter	Controls the inversion of the signal of the selected input or output line	True False
StrobeEnabled	Strobe Enabled	Enables/disables strobe	True False
UserOutputValue	User Output Value	Sets the value of the user output selector	True = High False = Low
LineDebounceTime	Line Debounce Time	Sets the value of the selected line debouncer time in microseconds	
LineStatus	Line Status	Returns the current status of the selected input or output line	True = High False = Low
LineStatusAll	Line Status All	Returns the current status of all available line signals at time of polling in a single bitfield	
StrobeDuration	Strobe Duration	Outputs a specified number of pulses with programmable high and low duration	
ExposureActiveMode	Exposure Active Mode	If the camera supports rolling shutter with a global reset, the strobe can be set to active from the start of exposure of the first line to the end of exposure on the last line (Any pixel) or from the start of exposure on the last line to the end of exposure on the first line (All pixels).	00: Line 1 Exposed 01: Any pixel exposed (only for global reset mode) 10: All pixels exposed (same as Line 1 for global reset mode)
3.3VEnable	3.3 V Enable	Enable or disable 3.3 V output	

## C.6 Transport Layer Control

All GigE Vision features start with GEV.

Name	Display Name	Description	Value
PayloadSize	Payload Size	Provides the number of bytes transferred for each image or chunk on the stream channel.  This is mainly used by the application software to determine size of image buffers to allocate.	
TransmitFailureCount	Transmit Failure Count	This contains a count of the number of failed frame transmissions that have occurred since the last reset. An error occurs if the camera cannot arbitrate for the bus to transmit image data and the image data FIFO overflows.	
GevVersionMajor	GEV Version Major	Major version of the specification	
GevVersionMinor	GEV Version Minor	Minor version of the specification	
GevDeviceModelsBigEndian	GEV Device Mode Is Big Endian	Endianess of device registers	True False
GevDeviceModeCharacterSet	GEV Device Mode Character Set	Character set used by all the strings of the bootstrap registers	
GevInterfaceSelector	+ GEV Interface Selector	Selects which physical network interface to control	
GevMACAddress	GEV MAC Address	MAC address of the network interface	
GevCurrentIPConfigurationLLA	GEV Current IPConfiguration LLA	Indicates if Link Local Address (LLA) IP configuration scheme is activated on the given network interface	True False
GevCurrentIPConfigurationDHCP	GEV Current IPConfiguration DHCP	Indicates if DHCP IP configuration scheme is activated on the given network interface	True False
GevCurrentIPConfigurationPersistentIP	GEV Current IPConfiguration Persistent IP	Indicates if Persistent IP configuration scheme is activated on the given network interface	True False
GevCurrentIPAddress	GEV Current IPAddress	Current IP address for the given network interface	
GevCurrentSubnetMask	GEV Current Subnet Mask	Current subnet mask of the given interface	
GevCurrentDefaultGateway	GEV Current Default Gateway	Indicates the default gateway IP address to be used on the given network interface	

Name	Display Name	Description	Value
GevPersistentIPAddress	GEV Persistent IP Address	Indicates the persistent IP address for this network interface. It is only used when the device boots with the persistent IP configuration scheme.	
GevPersistentSubnetMask	GEV Persistent Subnet Mask	Indicates the persistent subnet mask associated with the persistent IP address on this network interface. It is only used when the device boots with the persistent IP configuration scheme.	
GevPersistentDefaulGateway	GEV Persistent Default Gateway	Indicates the persistent default gateway for this network interface. It is only used when the device boots with the persistent IP configuration scheme.	
GevLinkSpeed	GEV Link Speed	Indicates the speed of transmission negotiated by the given network interface in Mbps	
GevSupportedOptionSelector	+ GEV Supported Option Selector	Selects the GEV option to interrogate for existing support	User Defined Name Serial Number Heartbeat Disable Link Speed CCP Application Socket Manifest Table Test Data Discovery Ack Delay Discovery Ack Delay Writable Extended Status Codes Action Pending Ack Event Data Event Packet Resend Write Mem Commands Concatenation IPConfiguration LLA IPConfiguration DHCP IPConfiguration Persistent IP Stream Channel Source Socket
GEVSupportedOption	GEV Supported Option	Indicates whether or not the selected GEV option is supported	True False

Name	Display Name	Description	Value
GevFirstURL	GEV First URL	The first choice of URL for the SML device description file	
GevSecondURL	GEV Second URL	The second choice of URL for the SML device description file	
GevNumberOfInterfaces	GEV Number Of Interfaces	Indicates the number of physical network interfaces supported by this device	
GevMessageChannelCount	GEV Message Channel Count	Indicates the number of message channels supported by this device	
GevStreamChannelCount	GEV Stream Channel Count	Indicates the number of stream channels supported by this device	
GevHeartbeatTimeout	GEV Heartbeat Timeout	Indicates the current heartbeat timeout in milliseconds	
GevHeartbeatDisable	GEV Heartbeat Disable	Disables the GVCP heartbeat	True False
GevTimestampTickFrequency	GEV Timestamp Tick Frequency	Indicates the number of timestamps ticks in 1 second (frequency in Hertz)	
GevCCP	GEV CCP	Controls the device access privilege of an application	Open Access Exclusive Access Control Access
GevStreamChannelSelector	GEV Stream Channel Selector	Selects the stream channel to control	
GevSCPInterfaceIndex	GEV SCP Interface Index	Index of network interface to use	
GevSCPHostPort	GEV SCP Host Port	Host port of the channel	
GevSCPDirection	GEV SCP Direction	Transmit or receive of the channel	
GevSCPSFireTestPacket	GEV SCPS Fire Test Packet	Sends a test packet	True False
GevSCPSDoNotFragment	GEV SCPS Do Not Fragment	The state of this feature is copied into the "do not fragment" bit of the IP header of each stream packet	True False
GevSCPSBigEndian	GEV SCPS Big Endian	Endianess of multi-byte pixel data for this stream	True False
GevSCSPacketSize	GEV SCPS Packet Size	Specifies the stream packet size in bytes to send on this channel	



Name	Display Name	Description	Value
GevSCPD	GEV SCPD	Indicates the delay (in timestamp counter units) to insert between each packet for this stream channel. This can be used as a crude flow-control mechanism if the application or the network infrastructure cannot keep up with the packets coming from the device.	
GevSCDA	GEV SCDA	Indicates the destination IP address for this stream channel	
GevSCSP	GEV SCSP	Indicates the source UDP port address for this stream channel	
pgrDCTP	Device Current Throughput	Indicates the current data in bytes from the camera each second. This value is equivalent to either DeviceAssignedBandwidth or DeviceMaxThroughput, whichever is lower.	
pgrDABW	Device Assigned Bandwidth	Indicates assigned bandwidth (bytes/second) for the camera to transfer data except resend packets	

## C.7 User Set Control

Name	Display Name	Description	Value
CurrentUserSet	Current User Set	Indicates the user set that is currently in use. At initialization time, the camera loads the most recently saved user set	0 (default) 1 2
UserSetSelector	User Set Selector	Selects the user set to load or save	Default User Set 1 User Set 2
UserSetLoad	User Set Load	Loads the user set specified by the User Set Selector to the device and makes it active	Write Only
UserSetSave	User Set Save	Saves the user set specified by the User Set Selector to the non-volatile memory of the device	Write Only
DefaultUserSet	Default User Set	Selects the default user set as the default start up set	Default User Set 1 User Set 2

## C.8 Chunk Data Control

Name	Display Name	Description	Value
ChunkModeActive	Chunk Mode Active	Activates the inclusion of Chunk data in the payload of the image.	
ChunkSelector	Chunk Selector	Selects which chunk data to enable or control	Image Image CRC Frame Counter Offset X Offset Y Width Height Exposure Time Gain Black Level
ChunkEnable	Chunk Enable	Enables the inclusion of the selected Chunk data in the payload of the image	

## C.9 LUT Control

Name	Display Name	Description	Value
LUTSelector	LUT Selector	Selects which LUT to control. Typically not available when only a single LUT is supported.	Luminance Red Green Blue Device-Specific
LUTEnable	LUT Enable	Activates the selected LUT	True False
LUTIndex	LUT Index	Controls the index (offset) of the coefficient to access in the selected LUT	$\geq 0$
LUTValue	LUT Value	Returns the Value at entry LUTIndex of the LUT selected by LUTSelector	Device-specific
LUTValueAll	Lut Value All	Accesses all the LUT coefficients in a single access without using individual LUTIndex	Device-specific

# D GigE Vision Bootstrap Registers

The camera supports the following GigE Vision bootstrap registers.

**Note:** All registers are implemented according to the GigE Vision Standard version 1.2, available for download at [visiononline.org](http://visiononline.org). The standard contains a complete, detailed description of each bootstrap register.

Address (no offset)	Name	Type	Length
0000h	Version	Read	4
0004h	Device Mode	Read	4
0008h	Device MAC	Read	4
0010h	Supported IP Configuration	Read	4
0014h	Current IP Configuration	Read/Write	4
0024h	Current IP Address	Read	4
0034h	Current Subnet Mask	Read	4
0044h	Current Default Gateway	Read	4
0048h	Manufacturer Name	Read	32
0068h	Model Name	Read	32
0088h	Device Version	Read	32
00A8h	Manufacturer Info	Read	48
00D8h	Serial Number	Read	16
0200h	First URL	Read	512
0400h	Second URL	Read	512
0600h	Number of Network Interfaces	Read	4
064Ch	Persistent IP Address	Read/Write	4
065Ch	Persistent Subnet Mask	Read/Write	4
066Ch	Persistent Default Gateway	Read/Write	4
0670h	Link Speed	Read	4
0900h	Number of Message Channels	Read	4
0904h	Number of Stream Channels	Read	4
092Ch	Stream Channels Capability	Read	4
0934h	GVCP Capability	Read	4
0938h	Heartbeat Timeout	Read/Write	4

Address (no offset)	Name	Type	Length
093Ch (high part) 0940h (low part)	Timestamp Tick Frequency	Read	4
0944h	Timestamp Control	Write	4
0948h (high part) 094Ch (low part)	Timestamp Value	Read	4
0954h	GVCP Configuration	Read/Write	4
0A00h	Control Channel Privilege	Read/Write	4
0D00h + 40h * x with 0 <= x < 512	Stream Channel Port	Read/Write	4
0D04h + 40h * x with 0 <= x < 512	Stream Channel Packet Size	Read/Write	4
0D08h + 40h * x with 0 <= x < 512	Stream Channel Packet Delay	Read/Write	4
0D18h + 40h * x with 0 <= x < 512	Stream Channel Destination Address	Read/Write	4

# E Control and Status Registers

Some features of the Blackfly PGE are accessible only using control and status registers (CSRs) that conform to the IICD 1.32 standard.

These include the following:

- Frame Buffer—[IMAGE\\_RETRANSMIT: 634h](#)
- Any Pixel Strobe Control—[GPIO\\_XTRA: 1104h](#)
- Enable output voltage—[OUTPUT\\_VOLTAGE\\_ENABLE: 19D0h](#)
- Trigger Modes—[TRIGGER\\_MODE: 830h](#)
- Embedded Information—[FRAME\\_INFO: 12F8h](#)
- Initialize—[INITIALIZE: 000h](#)
- Video Mode Error—[VMODE\\_ERROR\\_STATUS: 628h](#)
- Camera Log—[CAMERA\\_LOG: 1D00 – 1DFFh](#)
- LED Control—[LED\\_CTRL: 1A14h](#)

A complete list of CSRs can be found in the [FLIR Machine Vision Camera Register Reference](#).

## E.1 IMAGE\_RETRANSMIT: 634h

This register provides an interface to the camera's frame buffer functionality.

Transmitting buffered data is available when continuous shot is disabled. Either One shot or Multi shot can be used to transmit buffered data when *Transfer\_Data\_Select* = 1. Multi shot is used for transmitting one or more (as specified by *Count\_Number*) buffered images. One shot is used for retransmission of the last image from the retransmit buffer.

Image data is stored in a circular image buffer when *Image\_Buffer\_Ctrl* = 1. If the circular buffer overflows, the oldest image in the buffer is overwritten.

Transmitted data is always stored in the retransmit buffer. If a last or previous image does not exist, (for example, an image has not been acquired since a video format or mode change), the camera still transmits an image from the retransmit buffer, but its contents are undefined.

The image buffer is initialized when *Image\_Buffer\_Ctr* is written to '1'. Changing the video format, video mode, image\_size, or color\_coding causes the image buffer to be initialized and *Max\_Num\_Images* to be updated.

### Format:

Field	Bit	Description
Image_Buffer_Ctrl	[0]	Image Buffer On/Off Control 0: OFF, 1: ON
Transfer_Data_Select	[1]	Transfer data path 0: Live data, 1: Buffered image data Ignored if ISO_EN=1
	[2-7]	Reserved
Max_Num_Images	[8-19]	Maximum number of images that can be stored in the current video format. Must be greater than zero. This field is read only.

Field	Bit	Description
Number_of_Images	[20-31]	The number of images currently in buffer. This field is read only.

## E.2 DATA\_FLASH\_CTRL: 1240h

This register controls access to the camera's on-board flash memory. Each bit in the data flash is initially set to 1.

The user can transfer as much data as necessary to the offset address (1244h), then perform a single write to the control register to commit the data to flash. Any modified data is committed by writing to this register, or by accessing any other control register.

### Format:

Field	Bit	Description
Presence_Inq	[0]	Presence of this feature 0: Not Available, 1: Available
	[1-5]	Reserved
Clean_Page	[6]	Read: 0: Page is dirty, 1: Page is clean Write: 0: No-op, 1: Write page to data flash
	[7]	Reserved
Page_Size	[8-19]	8 == 256 byte page 9 == 512 byte page
Num_Pages	[20-31]	11 == 2048 pages 13 == 8192 pages

## E.3 DATA\_FLASH\_DATA: 1244h

This register provides the 32-bit offset to the start of where the data is stored in the flash memory.

### Format:

Offset	Field	Bit	Description
1244h	DF_Data	[0-31]	32-bit offset to the start of data

## E.4 GPIO\_XTRA: 1104h

The GPIO\_XTRA register controls when a strobe starts: relative to the start of integration (default) or relative to the time of an asynchronous trigger. If the camera supports a rolling shutter with a global reset, the strobe can be set to active from the start of exposure of the first line to the end of exposure on the last line (Any pixel) or from the start of exposure on the last line to the end of exposure on the first line (All pixels).

**Format:**

Field	Bit	Description
Strobe_Start	[0]	Current Mode 0: Strobe start is relative to start of integration (default in free running) 1: Strobe start is relative to external trigger (default in trigger mode)
	[1-12]	Reserved
Shutter_Mode	[13]	Read only 0: Rolling shutter mode 1: Global reset mode
	[14-15]	00: Line 1 exposed 01: Any pixel exposed (only available for global reset mode) 10: All pixels exposed (same as Line 1 for global reset mode) 11: Invalid
	[16-31]	Reserved

## E.5 OUTPUT\_VOLTAGE\_ENABLE: 19D0h

**Format:**

Field	Bit	Description
Presence_Inq	[0]	Presence of this feature 0: Not Available, 1: Available
	[1-30]	Reserved
ON_OFF	[31]	Enable or disable 3.3 V output on Blackfly GPIO pin 3. 0: Off, 1: On Default value is 0.

## E.6 AE\_ROI: 1A70 – 1A74h

AE\_ROI is not supported on quad tap sensor cameras.

**Note:**

To calculate the base address for an offset CSR:

1. Query the offset inquiry register.
2. Multiple the value by 4. (The value is a 32-bit offset.)
3. Remove the 0xF prefix from the result. (i.e., F70000h becomes 70000h)

**Format:**

Offset	Name	Field	Bit	Description
1A70h	AE_ROI_CTRL	Presence_Inq	[0]	Presence of this feature 0:Not Available, 1: Available
			[1-5]	Reserved
		ON_OFF	[6]	Read: read a status Write: ON or OFF for this feature 0: OFF, 1: ON If this bit = 0, other fields will be read only
			[7-31]	Reserved
1A74h	AE_ROI_OFFSET		[0-31]	32-bit offset for the AE_ROI CSRs
Base + 0h	AE_ROI_UNIT_POSITION_INQ	Hposunit	[0-15]	Horizontal units for position
		Vposunit	[16-31]	Vertical units for position
Base + 4h	AE_ROI_UNIT_SIZE_INQ	Hunit	[0-15]	Horizontal units for size
		Vunit	[16-31]	Vertical units for size
Base + 8h	AE_ROI_POSITION	Left	[0-15]	Left position of ROI
		Top	[16-31]	Top position of ROI
Base + Ch	AE_ROI_SIZE	Width	[0-15]	Width of ROI
		Height	[16-31]	Height of ROI

## E.7 FRAME\_INFO: 12F8h

Field	Bit	Description	Frame-Specific Information
Presence_Inq	[0]	Presence of this feature 0: Not Available, 1: Available	
	[1-5]	Reserved	
ROI_Pos_Inq	[6]	Presence of image-specific information display 0: Not Available, 1: Available	
GPIO_State_Inq	[7]		
Strobe_Pat_Inq	[8]		
Frame_Count_Inq	[9]		
WB_CSR_Inq	[10]		
Exp_CSR_Inq	[11]		
Bright_CSR_Inq	[12]		
Shutter_CSR_Inq	[13]		
Gain_CSR_Inq	[14]		
Time_Inq	[15]		
CSR_Abs_Value	[16]	Toggles between displaying 32-bit relative or absolute CSR values. If absolute value not supported, relative value is displayed. 0: Relative, 1: Absolute This field is currently read-only	



Field	Bit	Description	Frame-Specific Information
	[17-21]	Reserved	
Insert_Info	[22]	Display image-specific information 0: Off 1: On	Region of Interest (ROI) position (See <a href="#">page 92</a> )
	[23]		GPIO Pin State
	[24]		Strobe Pattern Counter
	[25]		Frame Counter
	[26]		White Balance CSR
	[27]		Exposure CSR
	[28]		Brightness CSR
	[29]		Shutter Value
	[30]		Gain CSR
	[31]		Timestamp (See <a href="#">page 92</a> )

## E.8 INITIALIZE: 000h

### Format:

Offset	Name	Field	Bit	Description
000h	INITIALIZE	Initialize	[0]	If this bit is set to 1, the camera resets to its power up state and loads settings from the last save memory channel. This bit is self-cleared.
			[1-31]	Reserved

## E.9 TEMPERATURE: 82Ch

### Format:

Field	Bit	Description
Presence_Inq	[0]	Presence of this feature 0: Not Available, 1: Available
	[1-19]	Reserved
Value	[20-31]	Value. In Kelvin (0°C = 273.15K) in increments of one-tenth (0.1) of a Kelvin

## E.10 VMODE\_ERROR\_STATUS: 628h

### Format:

Field	Bit	Description
Vmode_Error_Status	[0]	Error status of combination of video format, mode, frame rate and ISO_SPEED setting. 0: no error, 1: error  This flag will be updated every time one of the above settings is changed by writing a new value.
	[1-31]	Reserved.

## E.11 CAMERA\_LOG: 1D00 – 1DFFh

**Format:**

Offset	Description
1D00..1DFF	Each byte is the hexadecimal representation of an ASCII character. The log is in reverse byte order, with the latest entry at the beginning of the log. The most significant byte of address 1D00h is the last byte in the log.

## E.12 LED\_CTRL: 1A14h

**Note:** On GigE Vision cameras, this register enables or disables both the main camera status LED and the GigE connector indicator LEDs, if equipped.

**Format:**

Field	Bit	Description
Presence_Inq	[0]	Presence of this feature 0: Not Available, 1: Available
	[1-22]	Reserved
LED_Ctrl	[23-31]	Enable or disable the LED 0x00: Off, 0x74: On

## E.13 PIXEL\_DEFECT\_CTRL: 1A60h

**Format:**

Field	Bit	Description
Presence_Inq	[0]	Presence of this feature 0: Not Available, 1: Available
	[1-5]	Reserved
ON_OFF	[6]	Enable or disable FPGA pixel correction 0: Off, 1: On
	[7]	Reserved
Max_Pixels	[8-19]	Maximum number of pixels that can be corrected by the FPGA
Cur_Pixels	[20-31]	Current number of pixels that are being corrected by the FPGA